C. H. Stoddard, Bx 440

DAILY NEVADA STATE JOURNAL

FOR THE MONEY EXPENDED THERE IS NO BETTER INVESTMENT IN THE WORLD THAN A JOURNAL WANT AD. TRY ONE

VOL. LXIV. RENO, NEVADA, SATURDAY MORNING, SEPTEMBER 9, 1905. No. 134

FACED DEATH VOID OF FEAR

MURDERER PAYS PENALTY FOR COWARDLY CRIME

John Hancock Plays Cards With His Guards Two Hours Before Execution, Then Walks to the Scaffold and Meets Fate

IN accordance with a prearranged signal, John Hancock yesterday morning demonstrated to the world that death by hanging may be accomplished without pain or suffering to the victim, provided the execution is properly performed. Hancock met his death bravely, never faltering for an instant, with no sign of fear upon his countenance and firm in the maintenance of his innocence. Two hours before his execution he cooly engaged in a game of cards with the death watch and later, as he sat in the death chamber with his feet on the window sill and hands strapped firmly to his sides, smoked a cigarette and chatted to those around him.

WITH a smile upon his face, maintaining his innocence to the last and without faltering for a moment, John Hancock met his death from the scaffold at the state prison yesterday. The trap was sprung at exactly 41 minutes and 40 seconds after 10 o'clock and at 10:54:30 all signs of life had vanished and the man was pronounced dead by the attending physicians.

DEATH WAS PAINLESS

As the trap was sprung and the body of the murderer shot into space every eye was turned expectantly upon his hand watching for the arranged signal, the opening and closing of which was to signify if he was conscious and experienced any pain. The signal never came, however, the right hand remaining tightly clenched and the left partly opened.

IN THE DEATH CHAMBER

Promptly at 10:30 the gates of the prison were thrown open and those who were to witness the execution filed into the fatal chamber. A few minutes later the death march began from the door of the condemned chamber. The procession was led by Warden Considine, followed in order by Rev. Darneille, the condemned man, Captain Miles of the death watch, Guard Hunter and Lieutenant Cavenaugh. Among all those present, who numbered thirty-nine, outside of the prison officials and physicians, the condemned man was without doubt the coolest and least affected.

HANCOCK SPEAKS

When he reached those who were assembled to witness his last minutes of life the condemned man stopped and asked to take a last look at them.

"I demand it as my privilege," said he. "They are the last men whom I shall see before I meet Saint Peter."

He scanned each countenance with a penetrating gaze and when his eyes rested upon Dr. Berry, the prison physician, he grasped him by the hand, saying:

"Good bye, Doc; you may stay down here; I won't take you up there with me" (pointing to the scaffold.)

The doctor was visibly affected by the words and sitting on a bench wept like a child.

MOUNTS THE SCAFFOLD

With steady step he then advanced up the steps leading to the scaffold. For an instant he gazed upon the trap and then stepped boldly upon the device which in such a few short moments was to swing him into the arms of his Creator.

PRAYER BY REV. DARNEILLE

Rev. Mr. Darneille, who had been his faithful friend and spiritual coun-

(Continued on Page Eight.)

AUTOMOBILE AGAIN IN RACE WITH TRAIN

Editor Lemmon Starts From Carson Determined to Beat Railroad Time Across Mountains and Into the City of Sacramento

Promptly at 5:15 o'clock yesterday afternoon H. A. Lemmon and H. D. Edwards of Carson and William Fageol of San Francisco left Carson City in an automobile in a second endeavor to arrive in Sacramento ahead of the schedule time of the Tonopah passenger express.

The daring ride over the perilous mountain road will be made under more favorable conditions than before. The auto has been fitted with a new sprocket, the gear of which will permit of attaining a speed of a mile a minute. New tires have also been placed on the machine, thus insuring no delays on that score.

A large crowd was assembled in front of the News office, from which point the start was made. When the hands of the clock in the postoffice building designated the appointed time the signal was given, the huge auto shot down the street at a terrific rate of speed and the wild ride over the mountains against time was on.

NELSON REFUSES TO AGREE TO JEFFRIES

Manager of the Dane Fights for a New Referee and It Is Doubtful if Battle Will Take Place at Colma Today

SAN FRANCISCO, Sept. 8—Late tonight Manager Nolan stated positively that Nelson would not appear in the ring tomorrow with Jeffries as referee. A report that Nolan had withdrawn his objections to Jeffries and that the controversy was finally settled, came in by a telephone message from Colma, presumably sent by Coffroth. It is now supposed that Coffroth was not responsible for the sending of the telephone message.

Big Power Companies Incorporate

Papers of incorporation have been filed in San Francisco by the Union Light and Water Company, the concern which has taken control of the power companies of this city. The capital stock is named as $2,000,000, with the following stockholders: John Humphreys and Richard Kirman of Reno, Joseph Martin, R. E. Wallace, Mortiner Fleishacker and H. A. Cook of San Francisco and Frank H. Buck of Vacaville.

J. J. DRUMMOND FLEES FROM RENO WITH $1500

Charles J. Sadlier of the Overland Hotel Returns to Find That His Trusted Employe Has Robbed Him

J. J. DRUMMOND, trusted employe of Charles J. Sadlier of the Overland Hotel, is a fugitive from justice. With money and property variously estimated to amount to from $500 to $1500 he started east on the Overland Limited at 10 o'clock Thursday evening. Yesterday his absence was discovered and soon afterward the officers in every city between Reno and Chicago were telegraphed to arrest and hold the man, who has not only proven himself a thief, but has betrayed one of God's rarest gifts—friendship.

Mr. Sadlier, owner of the hotel, returned last evening from a hunting trip. When he heard the news he could scarcely believe it, but at once gave orders to use every effort and spare no expense in capturing the fugitive.

How much money Drummond took will probably never be known. In addition to the regular receipts of the big hotel since August 31st, various sums had been placed in Drummond's keeping. All this money is gone.

One sum of $460 is known to be in possession of the hotel clerk. Ben Brundridge, a mining man, placed his savings in charge of Drummond early Thursday evening, receiving a receipt for the amount—$460. Now that Drummond's flight is announced others are expected to report losses.

Drummond came to Reno last May from Los Angeles. He had flattering letters of recommendation, was of good appearance and easily made friends.

Sheriff Ferrel is in charge of the case and has sent out the following description of the man:

"Arrest for embezzlement, wire and hold at my expense, one J. J. Drummond, aged about 35 years, sallow complexion, prominent acquiline nose, small dark gray eyes, thin features and smooth shaven; height about 5 feet 10 inches; weight about 145 pounds; one upper eye tooth gold crowned; dark hair, with a trace of gray; wore when last seen a blue serge suit, square cut coat. He wears a diamond ring with head of lion and lioness, holding diamond in their mouths. He is well educated and a pleasing talker. Has an erect, but rather hesitating walk. He may also be attired in a grey suit of clothes."

"I don't believe the man was naturally a thief," said Mr. Sadlier last evening, "for he has had opportunities to rob me of as much as $3000. I believe he was drinking, played my money against the gambling games and seeing ruin before him, decided to flee. Why, I was talking over the phone to him an hour before he left town last night. I will use every effort to capture him and if I do will make every effort to have him punished for his crime."

VILLAGES ARE WIPED OUT BY EARTHQUAKES

FROM different provinces in Italy early this morning comes the startling news that towns and villages are being wiped out and that many lives have already been lost as the result of earthquakes. The temblors come without warning and the people are fleeing in great terror.

HORSEOWNERS IN A FATAL QUARREL

SACRAMENTO, Sept. 8—John Lodge, a race horse owner, was shot and almost instantly killed by Philip James here today. It is said that James, who had been commissioned to act as a deputy constable during the state fair, had been drinking.

A saloon keeper had taken a revolver from James when he became intoxicated but later returned it to him. Soon after Lodge approached James and spoke to him ,evidently to quiet him, but no one heard what was said. James placed the pistol against Lodge's breast and fired. The crowd fell upon James and beat him fearfully and but for the arrival of Sheriff Reese might have lynched him.

PECK'S SUIT CASE STOLEN AT DEPOT

While F. J. Peck, the well known real estate man, was standing at the ticket window in the depot last evening, purchasing his ticket to San Francisco, some unknown nimble fingered thief got away with his suit case, which he had placed to one side for a moment.

It had not been left there five minutes when Mr. Peck found that it was gone. The theft was immediately reported to the police, but no sign of it has appeared yet. Mr. Peck took the evening local, as intended, for the west.

The case contained two suits and other clothing and contents, valued at about $200.

HIGHWAYMEN HOLD UP THE FRENCH HOTEL

The French Hotel on Center street was robbed early this morning. Three men entered a room occupied by the bartender at 3 o'clock and at the point of a revolver commanded him to turn over the money in the place, $300 in all.

The case was reported to Officer Christie. There is no clue.

PEOPLE IN ITALY IN FEAR FLEE IN VAIN FOR SAFETY

Many Lives Are Lost, the List of Fatalities Is Growing Hourly and Further Destruction Is Expected

ROME, Sept. 8—All Italy is suffering from a terrible depression because of the news from the south, where one of the worst earthquakes ever experienced occurred today. Although the earthquake was felt all over Calabria and to a certain extent in Sicily, the worst news comes from Pizzo and Monteleone and from eighteen villages which are said to have been completely destroyed.

According to the latest news received 370 persons have been killed, and a great number injured. It is as yet impossible to even estimate the property losses.

CATANZARO, Province of Calabria, Italy, Sept. 8—According to the latest telegrams received here today an earthquake caused serious damage to houses in San Floro, where one person was killed. At Jonadi ten persons were killed and a hundred wounded. At Daffina buildings were damaged and a number of persons killed or wounded. At Borgia two persons were killed and ten wounded. Many houses collapsed. At Montauro several houses collapsed. At Olivadi five persons were killed and many wounded.

The shock was felt at 2:55 this morning. It lasted eighteen seconds. The scenes were indescribable and terror ensued. Women, aroused from

(Continued on Page Four)

Orange Flower Cream

The Best Preparation for Sunburn and Tan.

For softening the skin and removing that unpleasant roughness that many suffer with, whose face and hands are exposed to sun and wind.

It Has No Equal

It is a most delightful and far superior substitute for cold cream, vaseline and glycerine without being sticky or greasy.

The Cann Drug Co

LEADING DRUGGISTS

Silverware.... Diamonds

And all that represents the best efforts of skilled artisans in qualities that are second to none. First in excellence, prices invariably low.

F. Golden's Jewelry Store....

Cor. Second and Virginia Sts.

Fall Opening of Millinery and Ladies' Ready-to-Wear Today

We Cordially Invite the Public to Visit the Store and Inspect the New Styles

Ladies' Tailored Garments

THE NEW WAISTS, SKIRTS, SUITS AND COATS

WAISTS—Dressy and practical. Such an assortment of new styles in waists for early fall wear has never before been shown in this State. In both variety and value they excell.

A beautiful lot of light weight Albatross, Nunsveiling, Mohair and Wool Batiste in both plain and silk embroidered effects. Priced from ..... $2.50 to $5.00

Fancy Waists in net and point d' esprit, elaborately trimmed in valenciennе and heavy lace and silk lined. Priced from $5.00 to $12.00

SKIRTS—A splendid assortment of high grade walking skirts from the best manufacturers in America. The styles and materials are varied and fashionable, and our prices can not be equalled Priced from ..... $5.00 to $18.50

SUITS—As usual the completeness of the stock will meet with the approval of the woman who is looking for style combined with quality and at a price consistent with the goods.

All the new style suits with box, medium and extra long coats, the correct velvet collar and cuff finish and the new skirt. All the new colors, gray, green violet, etc. Priced from .. $30.00 to $50.00

COATS—The new wrap for the season is the fur-lined cloth coat, shown exclusively for high class city trade. We cannot say enough in favor of this new wrap. Come and see them. All colors. Priced from ..... $30.00 to $100.00

IN tasteful style and dressy tone, the new creations that fashion has evolved for fall far surpasses the most pretentious of other years. We have spent a great deal of time, thought and energy in selecting the most complete and finest Fall Stock of both Millinery and Ladies' Fine Tailored Garments that have ever been offered in Nevada. As a result, we have a delightful variety of smart styles. So complete and varied are they, that the finding of a style to suit each individual taste will be a very simple matter. We are proud of our selections, but it isn't just because they are the new fall styles we are so proud of them. Its their own beauty and their own worth. But come and see for yourself.

Gray, Reid Wright Co.

Our Millinery Opening

ALL THE NEW STYLES WILL BE SHOWN

This annual event, always so interesting to the fashionable lady dressers of Reno, takes place today. Our milliner has taken extra pains in the selection of her assortments this year, and the beautiful variety of smart styles on display today shows how well she has succeeded.

The small and medium sizeed hats will be most fashionable this season. All hats will be picturesque, and a great deal of the stylish effect will depend upon the angle at which they are tilted. Shapes will be short in front and sometimes very deep at the left side or back.

There is such a variety of charming and becoming styles and exquisite color combinations in the new styles that words cannot do them justice. We invite you to come and see for yourselves. As formerly, we have given especial attention to giving the best values at $5.00, $7.50 and $10.00. Other prices, of course, but the values we offer at these three prices cannot be equalled.

Come and Try on the New Styles. Whether You Buy or Not, You Are Equally Welcome

NewspaperARCHIVE® NewspaperARCHIVE®

NEVADA STATE JOURNAL

RENO, NEVADA

Published every Morning, Monday Excepted.

E. L. SINGHAM, ... Manager
OFFICE: THE JOURNAL BLOCK, SECOND STREET
TELEPHONE ..... MAIN 167

TERMS

One year, by mail,	$6 00
Six months, by mail,	3 00
Three months, by mail,	1 50
Per Week (by Carrier)	15

AGENTS:

Rosenthal & Armanko	Virginia Street
Harry Davis	Commercial Row
H. A. Lemmon	Carson City, Nev.
W. H. O'Neil Co.	Tonopah Nev.
Frank P. Gorman	Gold Hill, Nevada

$10 REWARD—Will be paid for information that will lead to the arrest and conviction of parties stealing copies of THE JOURNAL from the premises of subscribers

TO SUBSCRIBERS—Parties who do not receive their papers or have any cause of complaint will oblige by notifying this office.

Entered in the Postoffice at Reno, Nev., as 2d class matter.

TYPOGRAPHICAL UNION LABEL RENO, NEV.

ALLEGATIONS OF FRAUD

THERE is a scandal brewing as a result of the project for conveying the waters of Owens River to Los Angeles. That city has just voted by a majority that makes it practically unanimous, to issue bonds to the amount of $1,500,000 for the purpose of beginning the work of bringing in the new water supply. The total cost of the project as outlined has been estimated at $21,500,000. Several committees of business men and the city engineer have pronounced the scheme feasible and there appeared to be nothing remaining but to begin operations.

But now comes a communication from Mary Austin, the famous authoress, who is a resident of Independence, alleging crookedness on the part of J. B. Lippincott, Consulting Engineer of the U. S. Reclamation Service, in securing the water rights necessary to the floating of the scheme. Miss Austin specifically charges that during the time he was in the government service, Lippincott was instrumental in working up the Los Angeles project which resulted in the abandonment of the government's plan of reclamation. In this connection Miss Austin says:

At the time when, according to the reports of the City Engineer of Los Angeles, maps and all other necessary data pertaining to the reclamation service were in his hands, the supervising engineer went out of his way to keep the people of Inyo in the dark, promising them a favorable report and drawing glowing pictures of the future of the valley when the reclamation plan should be accomplished. Let there be no doubt of this; the proofs are at my hand. This was wanton and unnecessary; the confidence of the people in the integrity of the service was implicit.

The allegation is made that Lippincott, to further the scheme, appointed an agent of the Los Angeles water promoters as a representative of the reclamation service, who made use of his government position and the data of the service, to make purchases of land and water rights in the valley, the people who sold to him believing that thereby they were promoting the reclamation of the arid lands, of which the government project called for the irrigation of about 280,000 acres.

And it appears that on July 26th last, at a meeting of government engineers in San Francisco, Lippincott, although finding no fault with the government project for reclamation in Owens River Valley, came out openly in advocacy of its abandonment, in favor of the City of Los Angeles.

Miss Austin goes on to stay that the people of Los Angeles have been misled and deceived with regard to the water rights secured in Inyo County by the secret agents of the city; that the quantity is far less than has been stated there, and the quality inferior But these things concern them only, says the Sacramento Bee.. What the people would like to know is whether Engineer Lippincott has in fact been abusing his official position and betraying the interests of the farmers and landowners of Inyo County in violation of his duties and obligations to the government. At the very least, there would seem to be a grave impropriety in his acting as an agent for Los Angeles while the reclamation service had in hand a project of a conflicting sort.

THE TREATY AS SIGNED

AT last the peace treaty has been signed by the plenipotentiaries at Portsmouth, and all that is required to put it in operation is the signatures of the rulers of Russia and Japan.

There is little question that these rulers will do this, says the Butte Miner, for they have been kept thoroughly informed concerning the various provisions and amendments made to the document as agreed upon by the envoys so that it would appear to be impossible that either emperor should balk when it comes to placing his sign manual upon the instrument.

Now that the treaty is signed and its provisions have been summarized for publication, it is not apparent that Japan gave away very much that was of special value to her.

It rather looks as though the representatives of the Mikado had originally presented more claims than they had any intention of enforcing,and it is possible that they did this for the purpose of having something to throw off when pressed by the Russian plenipotentiaries.

There can be no question that had the Japanese to start with, confined their demands to the concessions they have now obtained, these claims would have been materially cut down.

They appear to have gone on the plan of asking for a good deal more than they had any hope of getting, with a view of giving away some points to Russia.

Following recent precedents, Japan was entitled to an indemnity, but she gave that up without very much of a contest. Then, again, her demand that she should be given possession of the interned Russian ships was evidently a claim put forth for trading purposes and without any serious intention of pressing home.

Considering the epitome of the treaty as sent out by the Associated Press, it is very plain that Japan has gained some very great and valuable concessions from the Russians. The Mikado has secured a great deal more than he insisted upon in the negotiations before the war began. For instance, Russia now concedes that Japan has the preponderant interest in Korea, which was formerly a bitter bone of contention.

The rights of China in Manchuria are confirmed by the agreement of both Russia and Japan to withdraw their troops from that province.

Japan acquires all the rights which Russia had at Port Arthur and Dalny, which is a most important strategic key.

Then Japan secures an interest in certain railroad lines in Manchuria, and last, but not least, all that portion of the island of Sakhalin that she formerly possessed before her part of the island was conceded to Russia over thirty years ago.

Under these conditions it is difficult to see that Japan has got the worst of the Portsmouth conference.

A cartoonist in the Philadelphia North American sums up the situation very nicely by drawing a picture of a bear standing up, with a little Jap running away with his hide, labeled Manchuria and Korea, all the skin bruin has left being the covering of his head, and he is represented as saying, "I saved my face, anyhow."

By not paying indemnity the bear saved his face, but in other respects he seems to have lost his hide, all right enough.

THE President of an eastern life insurance company died the other day and left an estate of only $50,000. The case was so remarkable that it has called forth extended comment.

Western Ore Purchasing Co.
Samplers and Purchasers of Gold, Silver, Copper, Lead Ores and Slimes
THE HIGHEST CASH PRICE PAID
CHARLES SNYDER, Manager, Reno, Nevada

Washoe... Wood and Coal Yard
A. E KAYE, : : PROPRIETOR
ALL KINDS OF WOOD and COAL AT WHOLESALE AND RETAIL
Sixth and Peavine Sts.
Phone Main 54

There Is Pleasure in Driving
We make a specialty of good rigs. Our stables are fireproof. Best care given to boarders. We also furnish hacks and busses and funeral turnouts.
TELEPHONE GREEN 471
THE OVERLAND STABLES
Short Brothers Lake Street

Reno Employment Agency
All Kinds of Help Promply Furnished
C. D. VIRGILIO, Prop. 118 Commercial Row
Telephone 620. Reno, Nevada.

Do You Want a Job?
I conduct a Free Employment Office in connection with my store. If you want to work come in and see me. I also carry a full line of Smokers' Articles and Gent's Furnishing Goods.
A. NELSON, Virginia St., Reno, Nev.

WE are prepared to furnish you in any quantity you desire, fresh every day, at your door
Milk, Cream or Butter
RENO DAIRY, John Chism, Proprietor
Successor to Silver State and Robbins Dairies. Main 214

PERKINS, OLIVER & GULLING
226-228 SIERRA STREET
The most complete and modern establishment of its kind on the Pacific Coast. Phone Main 231. Res. Phone Main 233
NEAR THE MASONIC HALL

A. Lane & Co. 207 Stevenson St.
WOOD AND COAL
Pine Blocks $5. cord Phone Main 274

Groceries Fruits Vegetables Wines Liquors
The Best Goods the Market Affords in Stock. Give Us a Trial Order.
Railroad Lodging House
A. T. DORMIO, : : Proprietor
Newly Furnished Throughout
Opposite the Passenger Depot, Reno, Nev.

To Please You-- PHONE MAIN 300
With that in view we carry the best stock of Groceries, Fruit, Vegetables and Butter that the market affords and see to it that our prices are the lowest.
SIERRA STREET Coffin & Larcombe

Furniture and Carpets
Reno, Saturday, 9 September, 1905

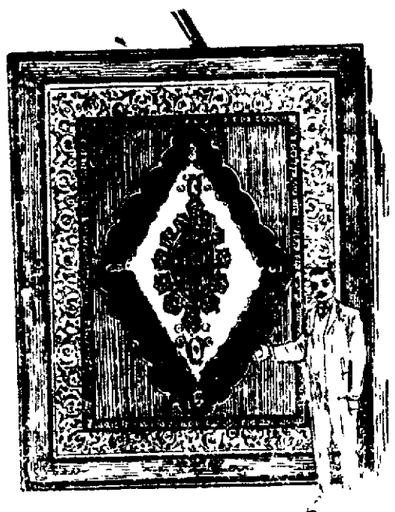

Most Practical Floor Coverings

How many times have you changed your mind about moving on account of the dreaded task of taking up the carpets? The situation is decidedly different if you have rugs. These floor coverings can be rolled up in a "jiffy" —slipped into the wagon—unrolled quickly in the new house, and there you are.

We've both carpet and rugs—makes no difference to us which you buy. You'll be better satisfied with rugs, though.

YOUR CREDIT IS GOOD

John Breuner Co.
119-121 Virginia Street, Reno, Nevada
Stores also in Sacramento, San Francisco and Stockton.

The Swellest Woolens...
In town just arrived from the east.
The finest quality money can buy in foreign and domestic fabrics.
"Fit, Style and Finish" our motto.
Ask any of the five hundred people in Reno for whom we have made suits.
Our cutter, who spent twenty years in London, is an expert, and we guarantee a perfect fit.
The Reno Tailors
7 EAST SECOND ST. C. ARONSON, Prop.

P. O. BOX 390 Telephone Main 261
...The Louvre...
THE CHOICEST OF WINES, LIQUORS AND CIGARS
Refined Orchestra of the Highest Class. Registered Works of Art on Exhibition, Never Surpassed in Nevada
Charley Stout and Mart Johnson Mgrs A. L. MASON, Prop.

DONNELS & STEINMETZ...
Corner Second and Sierra Streets Reno, Nevada.
Deal in Furniture that will stand the rigor of Nevada's peculiar climate. Let them figure on furnishing your house and always be satisfied
Call and Inspect Our New Store

FRANK CAMPBELL
GROCERIES
Cor. Virginia and Fourth Streets.... Phone Main 451
Staple and Fancy Groceries, Fresh Fruits and Vegetables received daily. Prompt attention is given to all orders.

A. F. Brunbrook & Co, 118 s. Third Street
Wholesale Lumber Dealers
Oregon and Native Pine. Redwood a speciality. Car load lots Solicited. Delivered in short order.

BARNETT & WENDT
Orders Filled Promptly
10 W. Second St. Phone Main 242
Everything First Class in Groceries and Provisions. Fresh Fruit and Vegetables a Specialty. Give Us a Trial.

Dr. R. M. Whyman, Manager Al Hanson, Sec. Wm. Wilson, Constable
RENO DETECTIVE COLLECTION AGENCY
Justice Court Bld. Reno, Phone Main 795
We Make Your Collections, Serve Papers, Provide Watchmen and Secure Any Information You Want. Satisfaction Guaranteed

Amusements

Grand Theatre
Week of September 4th
POWERS & FREED
High Class Instrumentalists
WALTER LEVINA
Parody Singer and Tramp Magic Act
Once More of That Famous Comedy Duo
Danny Mann and Lola Haines, Presenting "Mrs. Grogan's Birthday."
RICHARD LESTER,
"Come Home Soldier Boy in Blue"
Two fine reels of motion pictures, including the funniest of them all
"WANTED—A DOG"
Next week—The Great Zara and company, assisted by Mrs. Zara and H. P. Kelly Jr., including other attractions.
Matinees—Saturday and Sunday doors open at 2:30 performance at 3:00
Evening— oors at 7:30 performance at 8:00.
ADMISSION 10 & 20c

M'KISSICK'S OPERA HOUSE
ONE NIGHT ONLY
Tuesday, Sept. 12th
THE
Fay Foster Co.
35—CLEVER PEOPLE—35
Presenting a Profusion of Dazzling Costumes, Genuine Novelties and Elaborate Scenery and
The Highest Salaried Acts
Known to the Burlesque World
LOUIE DACRE
The Happy Girl
THE ROZINOS
Novelty Eccentriques
VIVIAN (That's All)
The Pride of California
McINTYRE and McAVON
Laugh Producers
BESSIE ROSA
The Petite Soubrette
CHAS. WILSON
The Turkey Man
Come and Drive Dull Care Away. If You Don't Laugh See a Doctor Something Wronk With You
TUESDAY NIGHT NEXT
Seats at Rosenthal & Armanko's now on sale.

To the Unfortunate.
Dr. Gibbon

This old reliable and the most successful Specialist in San Francisco, still continues to cure all Sexual and Seminal Diseases, such as Gonorrhea, Gleet Stricture, Syphilis in all its forms, Skin Diseases, Nervous Debility, Impotency Seminal Weakness and Loss of Manhood, the consequence of self abuse and excesses producing the following symptoms; sallow countenance, dark spots under the eyes, pain in the head, ringing in the ears, loss of confidence, diffidence in approaching strangers, palpitation of the heart, weakness of the limbs and back, loss of memory, pimples on the face, coughs, consumption, etc. Dr. Gibbon has practiced in San Francisco 40 years and those troubled should not fail to consult him and receive the benefit of his great skill and experience. The doctor cures when others fail. Try him. Cures guaranteed. Persons cured at home. Charges reasonable. Call or write. Dr. J. F. Gibbon, 659 Kearny St. San Francisco, Cal.

Novacovich GROCERIES
There's a satisfaction in knowing that when you buy groceries you are buying pure groceries.
Commercial Row

COAL
ROCK SPRINGS AND CASTLE GATE
Full Weight Guaranteed and Screened
Leave Orders at Wieland's Agency, Ralston St., near Third St. R. R. Track
O. G. BENSCHUETZ
Wholesale Dealer, Reno, Nevada
Telephone Main 851

NEWSPAPERARCHIVE®

THE FIELD OF SPORTS

NEWS AND GOSSIP FROM THE WIRE AND LOCAL SOURCES

EDITED BY DICK DEAN

Opinion of a Veteran

(By George Siler)

The Britt-Nelson fight, although shorn of championship filligree, is the most important from a financial standpoint that has ever been waged between men of their weight, besides which it will bring together the acknowledged best men in their division in America. The distance set, forty-five rounds, is something out of the ordinary in these days of pugilism, and one that demands they crawl through the ropes in the best condition possible.

As repeatedly stated, the battle will demonstrate which is the more successful method of milling, science or rough and ready fighting. Britt undoubtedly outclasses Nelson in everything pertaining to the fine points of the game, while the Dane has it on the native son in rough-house slugging. There is no doubt Jimmy's method is better suited for the route, as he is fortified with an excellent pair of legs to carry him over the distance. His hitting forte is to straight jab with the left to face and hook to the body with the same member, with an occasional right for head and body.

Britt's defensive tactics, it is said, are marvelous. His blocking is perfection itself and his legs are the speediest ever seen in action in the prize ring. He possesses an excellent knack of slipping into a clinch and of holding an opponent's arms to avoid punishment. His weakness, judging from his battles during the last two years is inability to inflict severe punishment.

Whatever Nelson lacks in pure, down right science he more than offsets in aggressiveness, fast deliveries and good punching powers. His mode of milling is to go after his man at the sound of the gong get as close to him as possible, and then slug away for all that is in him. It is said of him he can keep up a fast clip, engage in all the close punching bees that may crop up, round after round, without showing any signs of distress. Furthermore, he can hit a few lines as was demonstrated in the majority of his recent battles, and the question naturally is asked, will his style of fighting carry him over the route? Can he, should he be unable to knock Jimmy out, say within the first thirty rounds, finish the remaining rounds strong enough to hold Britt as good as even?

Students of the game argue that should he fail to score a knockout within thirty rounds he will be "all in" and that Jimmy will come with a belated rush and "nose" him out at the finish. It is agreed by those directly interested in pugilism that Britt's style of fighting is better adapted for the route than is Nelson's and that the latter, if he does not score a knockout, will have to punch and chase Britt leg and arm weary to earn the decision.

The general opinion of the majority who witnessed their last battle was that Nelson would prove the better man in a long battle, but since Britt appeared eager to go any set distance he seems to be the most favored.

Betting on the result will be fierce, with Jimmy a slight favorite, and the attendance, undoubtedly, will be the largest since the Jeffries-Sharkey fight.

MEASUREMENTS OF BRITT AND NELSON

Britt		Nelson
5 ft. 6 in.	Height	5 ft. 7 in.
133 pounds	Weight	133 pounds
65½ in.	Reach	67 in.
15 in.	Neck	16 in.
35½ in.	Chest normal	34½ in.
38 in.	Chest expanded	37 in.
28 in.	Wasit	25 in.
12 in.	Biceps	12 in.
10½ in.	Forearm	11½ in.
7 in.	Wrist	7¾ in.
19½ in.	Thigh	20 in.
13 in.	Calf	14 in.
7 in.	Ankle	7 in.

Story From the Diamond

Here is the prize winning in the freak decision gallery of baseball. If true, it should be framed and hung up in the curio hall of the great national game.

Roscoe Schorling, a St. Louis ball player, who has been barnstorming with several teams this summer, is the author of this baseball gem:

"In the course of a game in which I played in a country town," says Schorling, "a foul fly was batted near the players' bench. The manager cries to the catcher, who is after the ball, to get out of the game, and tells another catcher who is sitting on the bench to get into the game. The man on the bench stands up and catches the ball and then goes in and finishes the game as catcher, the first catcher retiring.

"This is the play which really occurred, and the umpire decided the batter was out. As a result there was great arguing throughout the game. According to my way of thinking the play was absurd and not legal."

Report of Fight by Rounds

Arrangements have been made by the management of the Oberon saloon to receive by special wire the returns from the Britt-Nelson fight tomorrow afternoon. As fast as the returns are received the report will be read in the saloon for the benefit of their patrons.

Every move made by the fighters will be described in the special service which the Oberon has arranged to get. The report of the preliminaries and the fight will commence to come at 2 o'clock. s8t2

Schueddig's Eucalyptus Oil

Is guaranteed absolutely pure and is a positive cure for croup, colds, pneumonia, asthma, bronchitis, all forms of catarrh and kidney troubles. For sale by all the leading druggists. If after using half a bottle it does not give satisfaction your money refunded. Take no other. fy15m

Bagged Two Fine Deer

W. D. Woodcock and family have returned from a two weeks' camping trip in northern California. Mr. Woodcock brought in two fine deer as an evidence of his luck as a hunter. He is also supplied with a choice selection of up to date fish stories.

Cheese, Cheese

Swiss cheese, breakfast cheese, Roquefort cheese, imperial cheese and sometimes Dutch cheese at Home Delicatessen, 21 West Second street. Phone 268. s3tf

For an evening's ride, Wieland's Park; fare 5 cents. Heidtmann & Co

Have Ears to the Ground

Today is the big day in pugdom.

The sporting fraternity the country over has its ears to the ground waiting for the returns from Colma. It has been many years since so much interest has been aroused in a prize fight. Both the principals are as fit as a long siege of training can make them and will enter the ring trained to their arduous task which may last anywhere from one minute to more than three hours.

It is hard to say which man is in the better condition. Britt has trained as he has never trained before, and Nelson in his preparation for the fight has paid particular attention to the roughing it feature of his training, which makes it apparent to many that he intends to go in and rough it from the start, relying upon his stamina to outlast the native son. Britt is in excellent condition and neither man can say after the fatal ten seconds is counted that he was not in condition.

The betting remains about the same as it has been for the past week. Britt is a favorite by odds of 10 to 7.

ARE TALKING ABOUT NEVADA

Attorney Cooke Gives His Impressions of a Trip to Portland and the Southwest

Attorney H. R. Cooke, who has just returned from an extended trip which included the Portland exposition and a visit to a number of other points in other states, reports having had an enjoyable time, but is glad to get back home again, where, to use his own expression, he can keep his hands out of his pockets.

Mr. Cooke says whenever Nevada was discussed, or spoken of, everyone wanted to learn about it and the gold fields, and particularly about Reno and the prospect of getting homes, farms, under the government canal project, the chances for schooling, etc. It is needless to add that Mr. Cooke glowingly described Reno and set forth all advantages offered here in the most advantageous manner.

From all indications there will be a great many people coming to Nevada to locate, in spite of the fact that Nevada had no exhibit at the Portland fair. When asked why, Mr. Cooke said to inquirers that Nevada presented so many good things to the prospective settler that an exhibit was unnecessary and that in Nevada they are too busy digging gold and harvesting their immense crops and taking care of their herds to take time to gather up an exhibit.

While at Portland Mr. Cooke attended the first annual meeting of the Pacific Coast Bar Association and was elected a vice president of the association for Nevada.

He returned by way of Salt Lake City, taking in Walla Walla, a fishing trip to the coast, Boise City and Salt Lake.

Mr. Cooke says he managed to keep posted on Reno and Nevada while gone by buying the Nevada State Journal at news stands. He says he was surprised to find he was able to get the Journal in so many small and unimportant places and commends the enterprise of the management that enables any one any where to learn all about Nevada. Mr. Cooke was accompanied by Mrs. Cooke and daughter.

The Wiley B. Allen Co.—Everything in the music line. 28 W. Second st. tf

DOINGS IN THE DISTRICT COURT

A Number of Divorce Cases to Be Set Today Among Other Matters Before Judge Curler

A case was filed in the district court yesterday entitled Bender vs. Bonanza King Gold Mining Company of Lovelock. A writ of attachment followed. The suit is based upon the assignment to the pamphlet of certain alleged cliams of the Lovelock Commercial Company for merchandise and of J. P. Fitting for labor and supplies, furnished the defendant, which claims, unpaid, amount to $12,295.72 and interest.

Today is law and motion day and arrangement of the calendar.

The grand jury has been called to meet on Monday, the 18th.

The case involving divorce proceedings of Goode vs. Goode was continued until the further order of the court.

BIG BEAR HUNTERS ARE SAFELY HOME

The hunting party, which has been spending the past week in California, after bear, returned last night. Chas. J. Sadlier, S. M. Sample and Sardis Summerfield were the last to return.

"We had a fine time," said Mr. Sadlier last night. "We have five fine specimens of the bear tribe to our credit; we sent one of the animals down to Virginia yesterday, but if the meat of the others previously shipped here to Reno was tainted in all likelihood this one will be found to be in the same condition. However, I hope not. It was great sport and we all feel good after our exciting but enjoyable outing."

Piper Won the Day

The Fay Foster Company, which appears in Reno next Tuesday evening, is one of the highest class attractions billed for this city in a long time. The manager was intent upon making the admission price $1.50 and $2, but Manager Piper insisted upon an admission of $1 and it is due to his efforts that the admission has been reduced to that figure.

Broiled mackerel, "Pic-nic," lobster, kippered herring and shrimps at Home Delicatessen, 21 W. Second street. Phone 268. s3tf

PERFORMANCE NEXT TUESDAY

Fay Foster Company Will Furnish Something Entirely New in Vaudeville

The appearance of the Fay Foster Company at McKissick's opera house Tuesday night will signalize one of the most important productions that has taken place in Reno this season. In the first place there are over a score of pretty women in the cast and they will present themselves in all the abbreviated glory of scanty draperies and tights in two live burlesques. The first is called "Cleopatric in Central Park" and the entire company appear in it. "The Dramatic Club" brings the performance to a close. Miss Louie Dacre, the famous happy girl, plays the part of Mrs. Baffles.

In the vaudeville portion are Louie Dacre, parody singer; Vivian, female baritone; the Rozinos, bounding billiard table act; Charles Wilson, sketch artist; McIntyre & McAvoy, eccentric black face comedians, and Bessie Rosa, petite soubrette. The company on the whole is pronounced by critics to be the leading vaudeville and burlesque show on the road.

Roy Pike Is Out of Danger

Roy Pike of the Gazette is rapidly recovering from the effects of a long siege of typhoid fever. He is able to be around the house and the attending physicians are of the opinion that he is now out of danger. Roy plans to come up town today, the first time in several weeks.

Stoddard & Wilson Dissolve

City Attorney R. C. Stoddard and R. S. Wilson have dissolved partnership and Mr. Wilson will go to Tonopah to practice law with Patrick A. McCarran, with whom he has formed a law partnership.

No Trace of Mrs. Welch

Dr. Gibson of the Nevada Hospital for Mental Diseases yesterday reported that all trace of Mrs. Patrick Welch has been lost. The asylum authorities now have no idea where the unfortunate woman is located.

Ill With Typhoid Fever

Mrs. Michael Healey of Fallon has been taken to the Wentworth Hospital suffering from typhoid fever. Her condition last evening was much improved.

Fate Cannot Harm You

If you dine at the Owl Cafe. Bidleman Brothers, formerly of the Oberon, are proprietors. ju24tf

End of The Season Bargains

The end of the summer is here and with it some splendid bargains in summer footwear.

We have to clean all these shoes out within the next ten days because our new fall stock is beginning to arrive.

Our fall stock, by the way, will consist of the finest shoes it is possible to buy anywhere and at the lowest possible prices.

Cleator-Dexter Co.

John Wieland's Extra Pale Lager Beer

Strictly Union Labor Made

Anheuser-Busch St. Louis Bottled Beer. Fredericksburg, San Jose. Agent for State of Nevada for Shasta Mineral Water.

O. G. BENSCHUETZ, Wholesale Dealer, Reno, Nevada. TELEPHONE, MAIN 551

BUFFALO BEER

Corner Third and Ralston Streets Phone Main 273

BRITT & RHODE, Sole Agts. State of Nevada

Cook's Springs Mineral Water, Siphon and Carbonated Beverages of all kinds. Phone Orders Receive Prompt Attention

School Books and..... School Supplies

Pens, Pencils, Erasers, Colored Crayons, Inks, Composition Books, Spelling Blanks.

Mott's Big Value Pencil Tablet, 5c.

School Handkerchiefs, 5c; 6 for 25c

School Stockings, 12½c and 25c.

Mott's Bazaar

231 Virginia St. Phone Main 661

SHOES

For Men's and Boys' Reliable Footwear and Good Repairing, try.....

C. BERQUIST

216 SIERRA STREET

A Special Line of Fine School Shohes.

..Walstab's New Hotel..

One of the finest places on the Pacific coast. The dining room is maintained in a first class manner. Billiard rooms and Bowling Alley. Rates reasonable, courteous treatment.

CHAS WALSTAB, Prop.

Harriman St. Sparks, Nev.

Washoe Stable

LIVERY, FEED AND SALE STABLE.

Opposite Freight Depot East Plaza.

A. L. HAMMONTREE, PROPP.

Sacramento Beer Hall....

Headquarters for all Miners and Mining Promoters No Sazerac Club—Only Straight Goods.

BECKER & HUBER

THE NEW FASHION STABLES

FINE TURNOUTS, SPIRITED HORSES, NEW RIGS

T. K. HYMERS, Proprietor

Sierra Street, Reno

WANTED

Fifty (50) laborers on road construction near Mono Lake, Mono county, Cal., $3.00 for eight hours work. Address H. Gould, Mono Lake, Mono county, Cal.

WANTED

COLD STORAGE

FOR

EGGS, POULTRY, BUTTER, CHEESE BEER, ETC., ETC.

FACILITIES ARE PERFECT

RATES REASONABLE BY THE MONTH OR SEASON

RENO COLD STORAGE PLANT

NO, POWER, LIGHT AND WATER COMPANY

Office: Virginia St., Reno, Nev.

REINHARD & CO.

NEW UNDERTAKERS

New Manning Building, Plaza St. Fine Funeral Suplies, Beautiful Parlors. Special attention given to embalming for shipment. Prices fair and reasonable. Mr. S. E. Reinhard was over ten years manager of one of the best known firms in San Francisco, and will give his personal attention to every detail.

CORONER'S OFFICE

Office Phone, Main 639 Residence Phone, Main 139

New Firm In New Quarters...

For your teas, coffees, spices and extracts.

McLeod & Field

18 West Second St. Reno, Nev.

Telephone 879

Drappo's Wood Yard

Wood, Coal Sawdust.

Block wood a specialty,

$5.00 a load.

E. L. DRAPPO

603 Second St. Phone 716

Head-quar-ters...

We are headquarters for Ham, Bacon and Lard.

WHY?

Should you go to a grocery for Ham, Bacon or Lard. We can give you lard, kettle rendered, a pure article, at the same price that you will pay elsewhere for a packing house product.

Give us a trial order and be convinced.

RENO MEAT CO.

Reno and Truckee Markets.

And see us if you have any doubt about the title of your property. We solicit correspondence, as well as personal interviews on any matters within the scope of a modern guarantee company.

Washoe Co. Title Guarantee Co.

J. R. PENDERGRASS, Mgr.

218 Virginia Street. Phone, Brown 244

The Oberon

RENO'S POPULAR RESORT

Genuine Budweiser Beer on Draught....

Latest Music Every Evening by the Finest Orchestra in Nevada

Wacker & Co., Props.

RING TELEPHONE MAIN 672....

When in need of fresh groceries and vegetables. We have them on hand at all times and will deliver your order fast soon as received

Milo C. McMillan

GROCERIES

Commercial Row and Sierra Street, Reno

Will Buy, Sell or Trade Horses

Parry's Livery & Feed Stable

In addition to my Livery Stable and Stock Yards I have opened a regular Horse Trading and Sale Stable; will hold auctions and sell on commission. If you have horses for sale or trade bring them in. If you are looking for horses call on

R. W. PERPY, Proprietor

THE PLACE TO GO

When in need of soft, pure beverages call or phone the

PIONEER SODA WORKS....

We guarantee our goods are made with pure cane sugar, high grade extracts and fine spring water

P. O. Box 262 Phone Main 538

SMITH & BRIAN

NEWSPAPER ARCHIVE®

A·W·D

..ARE YOU RUN DOWN..

Does your back ache? Are you troubled with loss of appetite and general debility? Do you need a tonic and invigorator? Take warning and prevent a general breakdown. A few bottles of A. W. D. will make you feel like a new person. It is Nature's own remedy for all kidney and stomach troubles and for all ailments resulting from diseased conditions of these organs. The only natural cure for Piles. It is a pure Herb Remedy, made in Santa Clara Valley. All Reno Druggists carry it.

Reno Medical Company

Reno, Nev., and San Jose, Cal., Proprietors and Manufacturers.

Good Bye, Little Girl, Good Bye

Our advertisement of yesterday has only helped us to dispose of two instruments and we are a little disappointed, but nevertheless we are ready to sell the balance of our stock at prices that are hard to beat.

Come tomorrow and investigate what we have left. You never bought a High Grade Piano cheaper in your life, as this is the

Last Day of Our Sale

Before we open our new and permanent store. We will open a Music Store in this town in a few weeks that Reno can be proud of.

The three instruments left over will practically be given away, and it will be money in your pocket to call at our store tomorrow before they are disposed of.

Eilers Music Co.

Our Place of Business Is
McKISSICK'S OPERA HOUSE BUILDING
Entrance on Sierra Street

MAX MEYERS, Representative

Moonlight Excursion
TO
...Bowers' Mansion...
Thursday Evening, Sept. 14th

The train will leave Reno at 8 P. M. Returning, will leave the grounds at 12:30. Arrangements have been perfected for an excursion train leaving Virginia City and Carson the same evening. The train will leave Virginia at 7:15 and Carson at 8:30.

Fare From Reno, Round Trip, 75c Fare from Virginia, Round Trip, 75c
Fare From Carson, Round Trip, 50c

Admission will be free to the grounds, including dancing and baths. An extra charge of 25c will be made to all those who do not provide their own bathing suits.

Excursion To Lake Tahoe
VIA
SOUTHERN PACIFIC
Only Two Hours Ride From Reno.

The Southern Pacific Co. will run a special excursion train from Reno on Sunday, September 24th, at 7 a. m. and return at 6 in the evening.

Excursion rates, Reno to Tahoe City and return, $2.25. Passengers desiring to take a trip around the lake in the palatial steamer "Tahoe" may do so at an additional expense of $1.50, and on the steamer "Meteor" and "Nevada to Tallac and return at an additional expense of $1.

Do not fail to embrace this opportunity to visit the Switzerland of America.

The excursion will be limited to 150 persons, hence secure your tickets early.

VILLA COURT

The Latest Subdivision . . Park, Driveways, Water With Lots . . . South Side Park Entrance From Virginia Street. . . .

GET A HOME SITE IN VILLA COURT

VILLA COURT is a beautiful subdivision situated between South Virginia and Plumas Streets, on the hill slope, commanding a splendid view east, south and west. The lots have been so divided that every one has a frontage on a central park. This has been done under the supervision of an eastern landscape engineer with the purpose of securing the best advantage in view, drainage and artistic landscape effect.

The lots are large and the location all that could be desired. There are but sixteen of them in all, and four of these have been taken.

If you want to secure a beautiful site for a home at an extremely low price, we invite you to call and make your selection without delay for these lots will all be taken in a very short time.

PRICES, TERMS, ETC., AT OUR OFFICE

F. J. PECK & CO.
12 East Second St.

REMEMBER THAT THE
Star Saloon
Is Still Located at the Corner of
Center and Second Streets

Where the Choicest Beverages are served by

Mike Capurro
The New Proprietor

Drop in and Make Yourself at Home.

FRESH, HEALTHY MEATS

Best Procurable.
Fresh ranch Eggs
Tender Chickens
We attend phone
iwth promptness

DIXON BROTHERS
Reno's Leading Butchers
COMMERCIAL ROW & SIERRA

Get a New Dress for Your Horse...
Our new stock of harness and fittings is now here. Drop in and see it.
LENT & HANSON

SPARKS DEPARTMENT

OLD DEPARTMENT WILL LEAVE HERE

The Reconstruction Department of the Southern Pacific Will Be Transferred to New Fields

The reconstruction department of the Southern Pacific Company, which has taken a prominent part in all building operations at Sparks since the new railroad town was first started will be transferred to new fields within a short time as no more work remains to be performed. The force has been reduced gradually from time to time, and for the last two or three weeks only a small force has been employed on the grounds.

All the construction work at Hazen has been attended to and Superintendent Sheldon of the construction department has no idea as to what station will next require the services of his working force. In anticipation of the proposed change the laborers have been doing miscellaneous work on the railroad grounds for the past two weeks before the final summons is received.

Held Business Meeting

The Ladies' Aid Society of the Episcopal church held a business meeting yesterday at the home of Mrs. J. Bement. The society found that there was $40 left from the lawn social given for the benefit of the new Episcopal church after all the disbursements had been made. The ladies of the society are planning to erect a new church in Sparks before many months have passed.

Pleased With Sparks

Fitz-James McCarthy of the Denver Post, the syndicate writer and authority on mining matters, dropped into Sparks Thursday from Olinghouse, where he has spent the past week examining the mineral formation of that country with a view to writing several mining articles for the different papers which he represents. He stated that he was well pleased with Sparks and the surrounding country.

RAILROAD OFFICIALS MAKE INSPECTION

E. Buckingham, general manager of the Salt Lake division, and E. C. Manson, superintendent of the same division, returned to Hazen Thursday in a special car after having made a thorough inspection of the Hazen cut off and the Carson and Colorado road. They spent Wednesday evening in Tonopah and had ample time to become thoroughly acquainted with the work that had been accomplished on the different roads. They state that they were entirely satisfied with the result of their extended examination. After remaining in Hazen for several hours they chartered a special car and continued on to Ogden.

Returned to Truckee

E. J. Campbell of Truckee, formerly proprietor of the Barrel House at Sparks, returned to his home in the mountain city after having spent several days in Sparks visiting friends. He was the guest of Frank Young, the present owner of the Barrel House, during his sojourn in Sparks.

Resigned His Position

J. Cassett, who has been employed in the machine shop for some time past, has resigned his position. Mr. Cassett will leave in a few days for Salt Lake City, where he will accept a position as foreman of the Salt Lake engineering works.

STUDENTS FOR INDIAN SCHOOL

Joseph Mandel Gathered Fifteen Young Indians at Sparks for His Alma Mater at Carson

Joseph Mandel, a graduate of the Indian school at Carson City, has been doing recruit work for his alma mater in the vicinity of Sparks. He succeeded in obtaining fifteen Indian boys and girls and left for the Indian school yesterday with his charges. The Indian children will be instructed in all the arts of the white man and will be prevailed upon to give up their barbarous ways.

The parents of the children objected strenuously to their departure, as they did not care to have them take up the burden of the white man. The noble red men concealed their children in various and diverse places, but with the assistance of Captain Dave of the Washoes, who believes that all the Indians should be educated, Mr. Mandel divined their hiding places. They were kept in confinement until the party took their departure for Carson.

Terse Tales of Town

G. W. Parry is in town for a few days from Dewey.

Miss Kate Avery, stenographer for the Reno Stock Brokerage company, is confined to her home by illness.

Bert Goldsmith of the Equitable Life Insurance company, in charge of this district, is in town for a few days.

H. H. Hamlin, the optician, leaves today on a professional trip through Nevada. He will go as far east as Wells.

Mrs. H. Morrison, the well known milliner, returned yesterday from San Francisco, after an absence of several weeks.

The body of W. Bonham, who died in this city on Wednesday, was shipped to Dayton for interment yesterday morning by Perkins, Oliver & Gulling.

Otto Heizer, formerly of the assay department at the University, left yesterday for his future residence in Cape Nome. He will go into business there.

C. L. Gibbs, traveling freight agent for the Milwaukee railroad, spent the day yesterday with A. H. Rising, district freight and passenger agent of the Southern Pacific.

G. W. Greeno and wife, who have been visiting Mrs. Greeno's brother-in-law, J. W. Scott, for the past month, left for their home at the ranch near Doyle's Station yesterday.

Frank Brothers, the liquor merchants, yesterday received a carload of bottled Budweiser beer. The firm has the agency for this beer and has been receiving an average of one carload a month this season.

Judge Nash, who has been quite ill for some little time, was down town yesterday and spent an hour in the Justice Court room. The Judge is rapidly convalescing and his many friends are glad to know that he will soon be able to resume his duties as judge of the township.

Celebration at Truckee

The Native Sons of Truckee will give a celebration at the mountain town today and tomorrow. A special round trip rate of $1.75 from Reno has been made by the railroad company. The tickets are good until Monday evening. One of the features of the celebration will be a ball game between the Overlands of Reno and a Truckee team. s9t2

BRIEF MENTION OF PASSING PUBLIC

Those Who Come and Those Who Go to and From the Railroad Town

Miss Edith Bauley of Sparks was the guest of her friends in Reno yesterday afternoon.

Assistant Superintendent J. F. Shaughnessy of Sparks returned home yesterday from a short business trip to Hazen.

Mrs. N. T. Ziegler and daughter, Lurayne, and Miss Lucy Parker departed last night for San Francisco and Los Angeles.

A. F. Atkinson, principal of the Nevada Business College at Reno, spent yesterday in Sparks, interesting the people in the opportunities offered by his school.

Good Time Club Dance

The Good Time Club will give another of their famous dances in Robison's hall this evening. Everyone who attends will be assured of having a good time. The music for the occasion will be furnished by Merrill's orchestra of Reno and the floor will be in first class condition. The ladies' auxiliary of the Locomotive Firemen will provide a bounteous spread for the lovers of the light fantastic.

Stopped at Sparks

A special car of the International Correspondence School at Scranton, Pa., is stopping at Sparks for several days for the benefit of the railroad employes. A special course on the air brake will be offered to those interested in the work.

Doing Repair Work

The Nevada Transit Company has a force of men at work on the electric road between Reno and Sparks. The condition of the track is what is attracting the attention of the workmen, and it is being made more solid than before.

ANOTHER CHICKEN THIEF IN TOILS OF THE LAW

A. F. Fisher of the McKay tract, who owns a small chicken ranch, discovered an unsavory looking individual in his chicken coop yesterday morning and escorted him to the police station at the point of a revolver. The prisoner now occupies a cot in the county bastile and his trial will probably occur before Judge Pollock today. The offenders of the law seem to have taken a particular fancy to the chicken coops on the McKay tract, as M. F. Powers lost a number of chickens Thursday under similar circumstances. J. J. Kelly, the chicken thief, received a sentence of ninety days in the county jail.

VILLAGES WIPED OUT BY EARTHQUAKES

(Continued From Page 1.)

their sleep, rushed half clothed into the streets, screaming with fear, carrying their babies and dragging them along with their other children.

General confusion was added to this by the dreadful cries from jails, where prisoners were beside themselves with fright and in some cases mutinied. All the prisoners were kept within bounds, however.

Troops, engineers and doctors have been hurried to the scenes of the disaster to assist in the work of rescue and salvage.

At Nicastro and Cortali there was much damage to property and many persons were wounded.

At Filadel two persons were killed, with serious property losses.

At Naida one person was killed, several wounded and property badly damaged.

At Martinano there were many victims. Out of a population of 3000 there are 2200 persons without shelter.

Troops have been dispatched to the scenes of disaster. Engineers have been sent to Martinano, Naida, Gimigliano and Monteleone Di Calabria.

OPENING TODAY AT BURNS & FISHER'S

The popular milliners of Virginia street, in the Grand Theater block, Burns & Fisher, call attention to their grand millinery opening, which begins this morning at 9 o'clock and continues next week.

These leaders in ladies' hats and millinery pride themselves on securing the very best and most up to date seasonable styles the market affords. Their reputation in this respect is established and they propose to sustain this position among the ladies of Reno.

Hats of every description can be seen now at this opening. Beautiful pattern hats, hats for the street or the evening, hats for the races, children's school hats; every kind of hat in the latest fall style. Don't fail to call at once. s9t1

Golden Gate Coffee

Better than champagne

Costs no more.
No prizes—
no coupons—
no headache.
Sold only in aroma-tight tins.
Never in bulk.

J. A. FOLGER & CO., San Francisco
Established 1850

NEWSPAPERARCHIVE®

INJURED IN A BAD RUNAWAY

Dr. Otis Jacobs Slightly Hurt, While His Horse Breaks Its Ankle and is Killed

An exciting runaway took place yesterday afternoon, in which Dr. Otis Jacobs had a narrow escape from being killed, while his valuable horse sustained such a serious fracture of the ankle that it had to be shot.

Dr. Jacobs, who is the federal stock inspector, was driving over the temporary Virginia street bridge when the animal became frightened in some unaccountable way and started at a breakneck speed up Virginia street. At the end of the bridge the buggy struck another vehicle, throwing the doctor between the side and the wheels. His body twisted around several times, finally falling heavily out upon the ground. He was picked up unconscious, supposed to have been instantly killed, or at least mortally wounded. He was taken hurriedly to his home on Sierra street, where it was found that his injuries were not fatal. Several scalp wounds and bruises on the arms and legs was the extent of his injuries. He regained consciousness in an hour, but remembered little of the accident.

At a late hour last night he was resting well and the physician in charge, Dr. Brock, stated that he will be up and around by tomorrow.

The fractious horse continued up the street, turning the corner at Second, whereupon it threw itself and the rig against the pole at the curb by the side of the People's Store, falling upon the sidewalk and against the glass lower windows of the store. The unfortunate animal completely fractured its ankle, presenting a sickening spectacle from which many turned away.

Officer McNeilly soon relieved the animal of its suffering by the use of his gun.

Earlier in the day the same horse ran away up Sierra street, smashing up a new buggy of the doctor's, as it did the old one later.

Plumber Takes Bride

John Adair, the plumber, and Miss Freeda Wettoosh were married yesterday morning by Rev. Samuel Unsworth. The ceremony was only attended by the immediate relatives and upon their return from a brief trip the couple will reside in this city.

Remember that the event of next week in Reno will be Mrs. H. Morrison's grand millinery opening. Look for her announcement on Tuesday t1

The local that pulled out of Reno at 7:30 last night for San Francisco conveyed a jolly crowd of fistic admirers.

HERE THEY ARE! ARE YOU GAME?

Three Particular Pianos Offered to See if You Know a Snap When You See It

We have just received three brand new pianos which we will offer for sale today for $200 and two for $225 each. Our usual terms, the very easiest. No one can give you better. Should these pianos be sold for $200 less than their regular price what would be their first cost?

These pianos are fully guaranteed and will be taken in exchange for high grade pianos any time within one year. Should the piano receive good treatment one more year will be given. These pianos are above the average of special sale pianos; fine deep toned and good lookers. Remember we are not selling these pianos for Knabes, or just as good as Knabes, but will take them in exchange at their full purchase price as mentioned above. They are not scuffed or scratched, but are brand new and should not be overlooked if you want a genuine bargain. Beautiful design and genuine mahogany cases. Seeing is believing. Call at our warerooms and hear them.

Remember, good, people, the above is not exaggeration, but are facts. We will be here at all times to make good our statements of what we say. The Wiley B. Allen Company cannot afford to misrepresent, so you can plainly see you will take no chances in dealing with us.

THE WILEY B. ALLEN CO.,
T. S. McKinley, Manager
28 West Second street; phone 156

A TREAT IN STORE FOR RENO LADIES

Mrs. H. Morrison will announce to the ladies of Reno her fall millinery opening in a day or so. Her plans are almost completed for what she intends shall be the most attractive millinery opening ever attended in this city.

The most beautiful display of dress and tailored hats ever brought to Reno will arrive Monday, and it behooves ladies to figure on attending this opening before selecting their fall hat.

From choice pattern and ready to wear hats to children's school hats, the variety will be unusual. This fall offers many novelties and Mrs. Morrison will have them this coming week. Chic ready to wear hats for the races are here now and are swell and reasonable in price. s9t1

HELD UP BY HIGHWAYMEN

A. W. Hodge Relieved of Valuables on Lake Street While Going Home Thursday

A. W. Hodge, the cigar manufacturer is the latest victim of the footpads who have been operating in such a bold manner in Reno for the past two weeks. Mr. Hodge was on his way home at 11:30 o'clock Thursday night when two men accosted him on Lake street, between Fourth and Fifth. He was not prepared to defend himself and submitted while he was searched. The highwaymen secured $1.70 in money, a gold watch valued at $85, a pocket knife and a leather chain. Mr. Hodge values the chain highly for it was a keepsake.

The hold up was reported yesterday, though the Sheriff has but a meager description of the highwaymen.

JOINT EXCURSION BY MOONLIGHT

A moonlight excursion from Reno, Virginia and Carson to Bowers' Mansion will be given Thursday evening, September 14. Train will leave Reno at 8 p. m., Virginia, 7:15 and Carson at 8:30. Round trip fare from Reno 75 cents, Virginia 75 cents and Carson 50 cents. Train will leave grounds at 12:30 a. m. Admission to the grounds, including baths—suits will be rented for 25 cents—and dancing will be free. Everybody is invited. s9td

More Prizes for Ladies' Relay Race

The ladies of Nevada will take part in the big race meet to be given by the Jockey Club in Reno next Tuesday. The twenty mile relay horse race will be the leading feature. This race will last four days, the contestants to ride five miles each day. One of the requirements is that the riders must change horses after each mile of the race. In addition to the cash prizes, amounting to $200, the merchants of Reno have contributed a large number of prizes. These will be distributed equally among the winners.

Yesterday the Washoe County Bank added a handsome leather belt as a prize, while the Bank of Nevada donated a handsome carving set.

The Ladies Aid Society of the Congregational Church will serve dinner in the church basement Thursday, September 14th, from 4 until 7. Price 25 cents. s9td

JAP WHIPS A BICYCLE THIEF

George Tommimoto Captures a White Man Stealing Bicycle and Thrashes Crook

George Tommimoto, the Japanese porter at the Palace barber shop on Commercial Row, caught a husky fellow about 30 years of age, yesterday afternoon getting away with the bicycle belonging to J. W. Scott, one of the proprietors. The wheel stood in the yard in the rear of the barber shop.

Tommimoto quickly grabbed the fellow and a fierce fistic encounter ensued. The Jap is a little fellow, but his nerve and adroitness backed him in a determined effort to outclass and hold the thief. In the mixup the Jap succeeded in making a deep cut on the big fellow's cheek and evidently dislocated one of his fingers.

Seeing that he was getting the worst of the deal the unknown man broke away and made a hasty departure through the gate before the gathering crowd, attracted by the noise, could come to the assistance of the Jap and hold the fellow. No arrest has yet been made.

Reward Offered for Suit Case

Suit case marked "J. B.," tag marked "F. J. Peck," taken by mistake from depot last night. Return to 12 East Second street. Reward of $20 will be given and no question asked. s9t1

Order your chicken pie for Sunday dinner today. Home Delicatessen, 21 W. Second St. Phone 268. s9t2

A MATTER OF HEALTH

ROYAL

BAKING POWDER

Absolutely Pure

HAS NO SUBSTITUTE

$3.95

....The Biggest Money Saving....

Silk Waist Sale

....In the History of Reno....

A LARGE manufacturer of India Silk Waists sent to us by express about One Hundred India Silk Waists, the balance of his stock on hand, in all colors and white. Some are long sleeves, while others have the latest half sleeve effect. These waists sell in a regular way at $5.75, $6.50, $7.50 and $8.75. We have made one price on the lot for this sale. Special..... $3.95

See Our Window Display!

H. FRALEY

The Only Exclusive Cloak and Suit House In Reno

Summer Reductions Continue...

We still have left a few of those nobby summer suits, light underwear, pongee shirts and other summer apparel which we are offering at a great sacrifice in order to make room for the large stock of fall goods which is arriving daily.

Reduction In Boys' Suits....

We are also selling boys' suits at greatly reduced prices. As there are but a few left it behooves you to call early and take advantage of the low values.

J. MARYMONT CO.

Workingmen's Friend Store, 211 Center St.

Fruit Jars!! Fruit Jars!!

We have Four Hundred Dozen **Half Gallon Mason Fruit Jars**, that go on sale for today and tomorrow, at the greatly reduced price of **One Dollar per Dozen. The regular price** of these jars is one dollar and thirty- five cents, per dozen. While they last we will let them go at one dollar. We would suggest you place your order early as the supply will soon be exausted at the low figure we have named. We offer for

Today and Saturday, September 8 and 9. For CASH and for these days ONLY

CANNED GOODS

Two Cans Peaches selected for 25c
2 Cans Selected Apricots for 25c
1 Can fancy Blackberries for 15c
Regular 25c
1 Can Fancy California Apricots for 15c
Regular 25c
1 Can Fancy Grapes for 15c
Regular 25c
1 Can Plums 15c
Regular 25c
1 Can Fancy California Peas for 10c
Regular 15c
1 can Fancy Corn for.....10c
Regular 15c
1 can Fancy Tomatoes.....10c
Regular 15c
3 Cans French Peas for 50c
Regular 30c can
1 Can French Mushrooms for 20c
Regular 30c
1 can Fancy Baltimore Oysters for.....10c
Regular 15c
1 Can Soup, any variety for 10c
Regular 15c
1 Can Souced Mackerel 20c
Regular 30c
1 Can Veal Loaf 10c
Regular 15c
1 Can Sauer Krout 15c
Regular 20c
1 Can Great Western Hominy for 15c
Regular 20c
1 Can Fancy Deviled Ham for 5c
Regular 10c
1 Can Fancy French Sardines 10c
Regular 15c
1 Can Roast Beef 15c
Regular 20c

Extra Special

One-half Gal. Mason Fruit Jars, per doz $1.00
While they Last.
Regular $1.35 doz.
3 doz Eolo, wire clothes pins (on ring) for 5c
Regular 15c
20 lbs New Potatoes for 25c
Regular 15 lbs
1 Bottle of Hires Root Beer Extract 15c
Regular 25c
Will make five gallons of Root Beer.
1 Sack Crown Flour for $1.60
Regular $1.70
17 lbs D. G Sugar for $1.00
Regular 13lbs
8 lbs D. G. Sugar for 50c
Regular 6½ lbs
5 lbs Best Japan Rice for 25c
Regular 3 lbs
One 3 lb can M. J. B. Coffee for 95c
Regular $1.10
8 lbs Fresh Tomatoes for 25c
Regular 5c lb

DRIED FRUITS AND STAPLES

6 lbs Best Prunes for 25c
Regular 8½c lb
1 lb package seeded raisins.....10c
Regular 15c
4 pkgs Cornstarch 25c
Regular 15c pkg
3 packages Best Gloss Starch for.....25c
Regular 15c pkg

PICKLES, OLIVES AND RELISHES

1 qt Sour Pickles 10c
Regular 15c
1 qt Sweet Pickles for 25c
Regular 35c
1 Bot. Pearled Onions 15c
Regular 25c
1 pt Spanish Queen Olives 15c
Regular 25c
1 Pt Chow Chow for 15c
Regular 25c

HAM, BACON AND LARD

Best Eastern Hams for ..... 15c lb
Regular 17c
Best Eastern Bacon for 16c
Regular 18c
5 lb Pail Best Eastern Lard for 65c
Regular 70c
One 10 lb pail Best Eastern Lard..... $1.20
Regular $1.35

SOAP AND WASHING POWDER

One 3 lb pkg Gold Dust for 20c
Regular 25c
1 pkg Pearline for 10c
Regular 15c
5 Bars White Borax Naptha Soap for .. 25c
Regular 10c bar
3 Bars Hand Sopolio for 25c
Regular 10c bar
1 Box Toilet Soap (3 bars) for 15c
Regular 25c

TEA AND COFFEE

1 lb Mocha and Java Coffee for.....25c
Regular 30c
1 lb package Japan Tea for.....25c
Regular 50c
One ½ lb Pakg best Japan Tea for 15c
Regular 25c

J. R. BRADLEY CO.

Groceries, Hardware, Farming Implements, Merchandise and General Supplies

Phones: Groceries, Main 363; Hardware, Main 364; Office, Main 365.

Plaza and Virginia Sts, Reno, Nev.

Are You Mr. Eyeglass Wearer...

Aware of the great advantages offered by the new Invisable Toric Bifocal Lens. Call and we will gladly explain their merits. All up to date mountings in stock.

A. W. LORD
OPTICIAN
With R. Herz & Bro.
Virginia St., Reno, Nevada
At home 365 days in the year.

The Star Barrel House...

Invites its friends to its fine new location in the Dean Building, Center Street. Choice brands, Wines Liquors and Cigars. We will deliver free of charge to any part of the city any goods, from one bottle to four and one-half gallons, at retail price.

Elegant Free Lunch : : Phone, Main 392

DeMartini & Lombardi Props
Opposite Hotel Golden

A few of our Specialties

Largest Stock in the State

Standard Portland Cement, Nephi Plaster, Santa Cruz Lime, Keystone Blacksmith Coal, Black Leaf Sheep Dip, Nevada Sulphur.

We handle in carloads and can give the trade the very best prices obtainable.

FLANIGAN WAREHOUSE COMPANY
PHONE MAIN 253...RENO NEVADA

NewspaperARCHIVE®

CLASSIFIED ADVERTISEMENTS

NOTICE—All classes of legitimate advertisements not exceeding four lines inserted for 50 cents a week.

HELP WANTED

WANTED—A girl for general housework. Apply 301 Chestnut st. s9w

WANTED—A middle aged woman to keep house for a small family. Inquire 303 Maple street. se5w

WANTED—A waitress for the Oberon Cafe at Sparks at once; pay $30 a month without room. se5w

SITUATIONS WANTED

WANTED—Housework, waiter, cook, dishwasher or anything by the day by Japanese. Inquire 114 Center. s9w

POSITION wanted—Person as chef, cook and oyster expert wants place. Apply at O. K. restaurant. s8w

WANTED—Position as managing housekeeper by widow of 34; can give children good care. Address S., this office. s7w

POSITION WANTED—By young man of 25, well educated, temperate and reliable; good penman; some office training; clerical work preferred. Address J. P., this office. s5w

WANTED—TO RENT

WANTED—Two or three furnished housekeeping rooms; no children; references exchanged. Address box 497. s8w

WANTED—By a young man, room in private family; must be centrally located. X. Y. Z., Journal office.

WANTED—MISCELLANEOUS

WANTED—By two experienced prospectors, outfitting to prospect in Nevada the coming winter; opportunity for staker to acquire mining property with very reasonable outlay; will give liberal pay to develop and handle our interest in discoveries; references as to knowledge and reability. For further particulars please address George W. Owens, Virginia City. s8w

RANCH WANTED—Want to rent a ranch of 70 acres or more, or small dairy; must lease for 2 or 3 years. Inquire John T. Read & Bro., room 7, Bank of Nevada building. s6w

ROOMS TO LET

TO RENT—Three unfurnished housekeeping rooms with lights, city and well water, to a steady tenant, without children, rent reasonable. Inquire 108 Walnut 99w

FOR RENT—Three furnished rooms for rent, with bath and electric lights. 209 Maple street. s7w

FOR RENT—One sunny furnished bedroom, with electric lights; gentleman preferred. 614 N. Virginia street, corner Virgina and Seventh streets. s7w

FOR RENT—A nice four room flat, with bath, rent reasonable. 508 Seventh street s7w

FURNISHED rooms for rent; electric lights, bath, etc.; terms reasonable; central location. Inquire 510 North Center street. s7w

FOR RENT—Two furnished front rooms for rent, with or without board. Apply at 114 Stevenson street. s6w

FOR RENT—Newly furnished front room; suitable for one or two persons; bath; electric lights; near university. 812 Sierra street. s3w

FOR RENT—Nicely furnished suite, bedroom and parlor; also bedroom for one or two gentlemen. 321 Ralston street. au30tf

"THE ELWOOD," 319½ Virginia st., cor. Fourth. Newly furnished and cozy rooms, with all modern conveniences in quiet neighborhood. Special rates by the week or month. Mrs. B. Van Deventer, Prop.

HOUSES TO LET

TO RENT—Cottage of three rooms; electric lights and water; no children. Apply between 9 and 5 at 705 Center street. s9w

FOR RENT—Five room modern cottage, partly furnished; 515 Park street. Inquire at 132 Virginia. s9w

FOR RENT—Three room cottage; completely furnished; near Nevada Planing mill. Inquire 314 West street. s9w

FOR RENT—A fourroom furnished house, with bath and laundry; also a barn; call at this office. s6w

FOR RENT—A furnished house of six rooms with modern improvements; no children. Inquire at 412 South Virginia street. s5w

FOR RENT—A lodging house of 19 rooms; neatly furnished; in Sparks, one block from the round house. Apply P. Hamlen, at premises. s5w

FOR RENT—House of four rooms, unfurnished, on Washington street. Apply George J. Smith, 417 Washington street. s3w

FOR RENT—MISCELLANEOUS

FOR RENT OR LEASE—At most reasonable terms to responsible parties; The dining room of the Nevada House at Wadsworth, Nevada; doing a good business and finally equipped. s9tf

FOR RENT—Large hall, in center of Reno, suitable for lodge rooms. For terms apply to Bryson & Cohn, Monarch saloon. s7w

FOR RENT—A lunch counter at the Welland saloon, corner Third and Plaza; furnished throughout. s6w

TO LEASE—A lot for a number of years; close to business portion of city; suitable for a warehouse or storeroom. Address J. D., box 23, Reno, Nev. s6w

REAL ESTATE FOR SALE.

FOR SALE—A high class rooming house; location best in city. Call at Nevada Mining and Real Estate Exchange, 238 Virginia street; phone 186. s9w

FOR SALE—Ten room rooming house, newly furnished; easy payments. 202 Center street. s8w

A livery stable, complete; 15 horses, rigs of all kinds; no opposition; a fine business; cheap for cash. See Read Bros., real estate, room 7, Nevada block. s6w

FOR SALE—The Weitman ranch of over thirty acres, with water right; one mile west of Reno; on the Truckee river. Apply to Benj. F. Curler, 218 Virginia street. s6m

GOLDFIELD saloon for sale, on account of going mining; trade, $40 per day; stock, $1500; also a new cottage at a bargain, $700. A. L. Hibbard Realty Co., Overland Hotel building, Reno. se3w

FOR SALE—8 business lots, corner Fourth and Center, adjoining the beautiful Hotel Nevada grounds; not a vacant store room in town; good opportunity; investigate. Call or write Mrs. J. Danaghy, Hotel Nevada, Reno. au31tf

FOR SALE—On installment plan; one new six room modern cottage, corner lot; stone foundation; cellar, bath, basin, sink, toilet, pantry, china closet; electric lights; also two new four room modern cottages. Apply to owner, W. G. McGinty, architect and builder, 601 Lander street, south side; phone 828. au27tf

FOR SALE—The Episcopal church property, Sierra and Second street; lot 50x140; best business corner left in city. See Woodard, Elder & McGrath, rooms 8and 9 Thoma-Bigelow building; phone 857. jy12tf

STOP—The Litches' Addition is now on the market for sale This without doubt, is the best addition to the city remaining. Call at once. Lots from $200 to $275 on your own time. This addition is on the west side of South Virginia street COTTRELL, 238 Virginia street. m15tf

FOR SALE—MISCELLANEOUS.

FOR SALE AT ONCE A fruit depot owner compelled to leave Reno; big paying business. Apply to owner at 215 Virginia street. s9w

FOR SALE—Belgian hare; White Wyandott and Plymouth Rock chickens. Apply at 16 Ralston street. s8w

FOR SALE—Camping outfit, consisting of two horses and a wagon. Address M. E. Molatt, this office. s8w

FRESH cut flowers daily at the Reno Floral Parlors, 18 West Second street. au29tf

FOR SALE—Nevada Mercantile Company; fixtures nearly new; safe, cash register, computing scales; Howe counter scales, show case, etc. Ed Schmitt's. s6w

FOR SALE—Twenty young milch cows. For particulars write to G. Capezzoli, Dewitt, Lassen county, California. s6w3

FOR SALE—Incubators, laying hens and pullets. Inquire South and Truckee Sts; Owners going east. Bargains, must sell quick. s5w

FOR SALE—A number of Fantail, Jacobin and Homing pigeons; also one male and one female black thoroughbred cocker spaniels; also a quantity of wire fencing. Inquire 109 West street. s5w

FOR SALE—A 4-year-old buggy team; well broken; will drive either single or double. For particulars inquire at this office. au31tf

MUSIC TEACHERS

BRASS BAND AND ORCHESTRA—Musicians furnished for all occassions; dance music a specialty; cornet and piano lessons. E. Magnus, 305 Rock street. s6m

PIANO, GUITAR AND MANDOLIN—Special attention given to technics, expression and the study of classical music. Rates given to guitar and mandolin clubs with use of instruments. Attention given to practice. Mrs. M. E. Rousseau. No. 110 Elm street tf

S. DE BONIS, teacher of violin, clarinet and harmony; most comprehensive methods. 713 Center. s5w

STENOGRAPHER

STENOGRAPHY—Typewriting, legal business or personal. Rates reasonable. Room 9, Journal Bldg. Phone, Main 657. j18tf

STRAYED

STRAYED—Two bay mares to my ranch about June 1st, branded with a "J" upside down. Owner will please call, prove property and pay charges. a24m C. C. JONES.

BOARD

FIRST class table board, home cooking, with or without rooms. Apply at "Allenvilla," 309 Center. s3w

PRIVATE boarding house; first class board, by day, week or month, at Mrs. L. Dixons, 212 West street; home cooking a specialty; rates reasonable. Phone Main 790. ju24tf

WINDOW CLEANING

BEST IN RENO—Window and house cleaning. Sam Polano Co. Phone 724. Residence 212 Lake St. Office 116 Virginia St. aug15 tf

MISCELLANEOUS

MILLINERY showing on Saturday; come see the new fall street hats; many of the cheapest are of extreme mode. M. F. Goodwin & Co. s8w

FANCY dressmaking and ladies' tailoring a specialty. Mrs. E. Magnus, 305 Rock street. s6w

MISCELLANEOUS

TAILORED hats at M. F. Goodwin & Co.; the practical qualities of the new mode tailored hats will appeal to every lady; come and see them Saturday, September 9th. s8w

M. F. GOODWIN & CO.'S trimmer, Miss Gregg, has come up from San Francisco brimful of newest millinery ideas, which she will work out in the New Thought Millinery creations. Our first showing on Saturday. s8w

THE first meeting of the season will be held by Calantha Temple, Rathbone Sisters, Wednesday evening, September 13th, beginning at 7:30 o'clock at Eagles Hall. Beginning at 9 o'clock a public dance will be given. Admission to ladies and gents 25 cents each; good music. s7w

THE Sierra Club will give a dance Friday night, September 8th, at their hall on the Virginia road; public cordially invited. s6td

MISS HAYDON'S studio closed for vacation; reopened for pupils September 16th; visitors welcome. s3w2

THE Fraternal Brotherhood will give a social dance in Kindgarten Hall, Tuesday evening, September 12, 1905. Admission 50c, ladies free. Everyone cordially invited. au25td

JAPANESE employment office; all kinds of labor furnished at short notice. Robert Kako, proprietor, 206 E. Second; phone Main 859. jy15tf

OSCAR J. SMITH and William S. Wall, lately of Woodland, California, have formed a partnership for the practice of law under the firm name of Smith & Wall; offices, Smith building, 202 Virginia street, Reno, Nevada. Telephone Main 81; P. O. box 597. au18tf

LEGAL ADVERTISEMENTS

SUMMONS

In the District Court of the Second Judicial District, of the State of Nevada, County of Washoe.

The Farmers & Merchants National Bank, of Reno, a corporation, Plaintiff.

vs.

J. P. Raine & E. Vernon, co-partners doing business under the firm name and style Raine & Vernon Supply Co., et al., Defendants.

Action brought in the District Court of the Second Judicial District of the State of Nevada, Washoe County, and the complaint filed in said county in the office of the Clerk of the said District Court on the 28th day of June A. D. 1905.

The State of Nevada Sends Greeting To J. P. Raine & E. Vernon co-partners doing business under the firm name and style of Raine & Vernon Supply Co, E. Vernon & J. P.. Raine, Defendants. You are hereby required to appear in an action brought against you by the above named Plaintiff, in the District Court of the Second Judicial District of the State of Nevada, Washoe County, and answer complaint filed therein, within ten days (exclusive of the day of service) after the service on you of this summons, if served in said county, or if served out of said county, but within the District, twenty days; in all other cases, forty days, or judgment by default will be taken against you according to the prayer of said Complain.

The said action is brought to obtain a judgment against you for the sum of one thousand dollars, together with interest thereon at the rate of eight per cent. per annum, from December 19, 1904, alleged to be due upon a certain promissory note executed by said defendants to this plaintiff on said day at said county, for full value received, together with $150.00 Attorney's fee, and costs of suit.

And you are hereby notified that if you fail to answer the complain the said plaintiff will take judgment against you for $1,150 and interest on $1,000.00 thereof at the rate of eight per cent. per annum from the 19th day of December, 1904, and costs of suit.

Given under our hands this 27th day of June, in the year of our Lord one thousand nine hundred and five.

Mack & Farington,
Attorneys for Plaintiff

Date of 1st publication Aug. 18, 1905

In the Second Judicial District Court of the State of Nevada, in and for the County of Washoe.

In the matter of the estate of Michael Cook, deceased.

Notice for Posting of Settlement of Account and Hearing Petition for Distribution of Estate.

Notice is hereby given that Fred Grob, the Administrator of the estate of Michael Cook, deceased, has rendered and presented for settlement, and filed in said court his first and final account of his administration of said estate; and also his petition for distribution of said estate; and that Monday, the 25th day of September, A. D., 1905, being a day of regular session of said court, at 10 o'clock A. M., at the court room of said court, in the City of Reno, in said Washoe County, has been fixed by said court for the settlement of said account and hearing said petition for distribution of said estate, at which time and place any person interested in said estate may appear and file his exceptions in writing to the said account and contest the same.

Dated September 2, A. D., 1905.

W. A. FOGG, Clerk

ANNUAL MEETING.

Notice is hereby given that the annual meeting of the stockholders of the California Fig Syrup Company, a corporation organized under the laws of the state of Nevada, will be held at its office, room 4, Queen building, No. 237 Virginia street, Reno, Nevada, at 10 o'clock a. m., Monday September 11, 1905, for the purpose of electing a board of directors to serve for the ensuing year or until their successors are elected and qualify, and for the transaction of such other business as may come before the meeting.

C. T. BENDER, Secretary.

Reno, Nev., July 31, 1905. td

PROFESSIONAL DIRECTORY

PHYSICIANS AND SURGEONS

L. T. BROCK, M. D.
Physician and Surgeon.
Diseases of women and confinement a specialtiy. Rooms 1 & 2 Journal Block, Second St., near Virginia, Reno, Nev. Phone, Main 43. Residence 511 Riverside Avenue. Phone 419.

SURVEYORS.

T. K. STEWART
County Surveyor
U. S. Deputy Mineral Surveyor. Phone, Brown 245. Reno, Nevada.

DENTISTS

FRED J. RULISON, D. D. S.
Dentist
Graduate University of California. College of Dentistry. Office 218 Virginia St. Phone Green 241. Residence Phone Brown 451.

DR. J C. HENNESSY.
Dentist
Clinical Instructor College of Physicians and Surgeons, San Francisco; Office Second and Virginia Streets; Hours a. m. to 12 m. and 1 to 6 m.

DR. F. T. THOMPSON,
Dentist
Hours, 9 a. m. to 12 m., 1 to 5 and 7 to 8 p. m.; Martin Building, opposite Journal office, Reno, Nev

DENTISTS

CHAS. A. COFFIN,
Dentist
Office, Investment Building, over C. J. Breskins' store, Virginia St.; Phone Red 283.

TEACHER OF MUSIC

A. T. KROLL
Teacher of Violin
Instruction given by a modern, most practical and progressive method

A. T. KROLL'S ORCHESTRA
Select music for concerts, receptions, balls, etc. Residence 109 Liberty St. Phone Main 518.

CONTRACTORS

A. J. Taylor Frank Roberts
ROBERTS & TAYLOR
Contractors—Estimates furnished; all work guaranteed; cement sidewalks, foundations, all kinds of concrete work. 106 Elm street, Reno, Nev.; phone Main 540.

ATTORNEYS

E. S. FARRINGTON C. E. LACK
Attorneys-at-Law
Office, Ryland Block, 117 Virginia Street; Phone Black 2; Will practice in all Courts of the State and United States Courts.

W. H. A. PIKE W. D. JONES
Pike & Jones, Law Office
Rooms 1 & 2 Sunderland Building

ATTORNEYS

DODGE, PARKER & ARNOLD,
Attorneys-at-Law
Washoe County Bank Building, Reno, Nevada.

WILLIAM B. CRAIG
District Attorney
Of Washoe County, has moved his office to the Court House, on Virginia Street, where he will continue his practice as before. P. O. Box 729 Phone Black 488

H. R. Cooke. Albert D. Ayres.
COOKE & AYRES
Attorneys at law. Office in Journal block, rooms 4-5-6, Reno, Nevada. General practice in all courts. Phone Main 465

W. E. F. DEAL,
Attorney-at-Law
Offices, Bank of California Building, Virginia City, Nev., and Rooms 51-52 Nevada Block, San Francisco; Will practice in all State and Federal Courts in Nevada and California, and in the United States Supreme Court.

JAMES T. BOYD,
Lawyer
Rooms 101, 102 and 103, Golden Building.

NOTICE IN BANKRUPTCY

In the United States District Court for the district of Nevada.

In the matter of Raphael Petroni, bankrupt.

To the Honorable Thomas P. Hawley, judge of the district court of the United States, for the district of Nevada: Raphael Petroni of Reno, county of Washoe, State of Nevada, in said district, respectfully represents: That on the 27th day of December 1904, last past, he was duly adjudged bankrupt under the act of congress relating to bankruptcy; that he has duly surrendered all his property and rights of property, and has fully complied with all the requirements of said act and of the orders of the court adjudging his bankruptcy.

Wherefore he prays that he may be decreed by the court to have full discharge from all debts provable against his estate under said bankruptcy act, except such debts as are excepted by law from such obligation.

Dated this 10th day of July, A. D. 1905.

RAPHAEL PETRONI,

G. W. Shutter-Cottrell, Attorney.

United States of America, district of Nevada, ss.

Raphael Petroni, being first duly sworn, upon his oath deposes and says that he has read the above and foregoing petition and that the same is true of his own knowledge, except as to those matters therein stated on information and belief, and as to those matters he believes it to be true.

RAPHAEL PETRONI.

Subscribed and sworn to before me this 4th day of August, A. D. 1905.

(Seal) CHAS. L. RICHARDS.

Notary public, in and for Nye county, Nevada.

ORDER OF NOTICE THEREON

District of Nevada, ss. On this 2d day of September, A. D. 1905, on reading the foregoing petition, it is ordered by the court that a hearing be had upon the same on the 16th day of September, A. D. 1905, before said court, at Carson City, in said district, at 10 o'clock in the forenoon; and that notice thereof be published in the Daily Nevada State Journal, a newspaper printed in said district, and that all known creditors and other persons in interest may appear at the said time and place and show cause, if any they have, why the prayer of the said petitioner should not be granted.

And it is further ordered by the court that the clerk shall send by mail to all known creditors copies of said petition and this order, addressed to them at their places of residence as stated.

Witness the Honorable Thomas P. Hawley, judge of the said court, and the seal thereof at Carson City, in said district, on the 2d day of September, A. D. 1905.

(Seal)

se5t10 T. J. EDWARDS, Clerk.

NOTICE OF ANNUAL MEETING

Of the Stockholders of the Nevada-California-Oregon Railway.

Notice is hereby given that the regular Annual Meeting of the Stockholders of the Nevada-California-Oregon Railway, will be held at the General Office of the Company, in Reno, Washoe County, Nevada, on, to-wit:

The 11th Day of September 1905.

for the purpose of electing directors and such other business as may properly come before the meting.

T. F. DUNAWAY,
Vice-President & General Manager.

Reno, Nevada, August 19, 1905.

In the Second Judicial District Court of the State of Nevada, in and for the County of Washoe.

In the matter of the estate of Mrs. A. M. Cook, deceased.

Notice for Posting of Settlement of Account and Hearing Petition for Distribution of Estate.

Notice is hereby given that Fred Grob, the Administrator of the estate of Mrs. A. M. Cook, deceased, has rendered and presented for settlement and filed in said court his first and final account of his administration of said estate; and also his petition for distribution of said estate; and that Monday, the 25th day of September, A. D., 1905, being a day of regular session of said court, at 10 o'clock A. M., at the court room of said court, in the City of Reno, in said Washoe County, has been fixed by said court for the settlement of said account and hearing said petition for distribution of said estate, at which time and place any person interested in said estate may appear and file his exceptions in writing to the said account and contest the same.

Dated September 2, A. D., 1905.

W. A. FOGG, Clerk.

STOCKHOLDERS' MEETING

Annual meeting of the stockholders and officers of Golden Gate Advertising Company.

Notice is hereby given that the annual meeting of the stockholders of the Golden Gate Advertising Company and its officers, a corporation, organized under the laws of the state of Nevada, will be held at its office at room 4, Queen building, No. 237 Virginia street, Reno, Nevada, at 10 o'clock a. m. Monday, September 11, 1905, for the purpose of electing a board of directors to serve for the ensuing year or until their successors are elected and qualify, and for the transaction of such other business as may come before such meeting.

Given under my hand this 28th day of August, 1905.

THOMAS E. HAYDON,
au29td Sec. of said Corporation.

Bids Wanted

Bids for the privileges of conducting the restaurant and lunch counter, ice cream, candy, peanut and fruit stand and the program during the meeting to be held by the Reno Jockey Club at the race track for the week beginning September 11th will be opened Friday, September 8th. Bidders are asked to send in their bids to.

N. W. ROFF,
s3td Secretary, Reno, Nev.

Warning Notice

The Steamboat Gun Club has rented the Alexander ranch and reservoir, which is now owned by Caesar A. Ramelli. No one will be allowed to hunt there except members of club. s7w

Perry & McAvoy

Complicated and Expert Electrical Work Solicited. Wholesale Dealers of the Famous

Sawyer-Mann Lamp

In All Sizes. Electrical Supplies and Novelties

14 East Second St., Next to Journal Office

The Jesse Moore Saloon

That's now the name of the Old "Wadsworth." We've taken charge of the place and have stocked it with the finest liquers money can buy. It will be our aim to conduct it in the same manner as we have the "Snug," which we still own.

CARROLL & SEAMAN
212 Center Street

PILES Dr. Williams' Indian Pile Ointment will cure Blind, Bleeding and Itching Piles. It absorbs the tumors, allays the itching at once, acts as a poultice, gives instant relief. Dr. Williams' Indian Pile Ointment is prepared for Piles and Itching of the private parts. Every box is warranted. By druggists, by mail on receipt of price, 50 cents and $1.00. WILLIAMS MANUFACTURING CO., Props., Cleveland, Ohio.

Stoves, Ranges and Bathtubs

We have just received a big shipment of all three and have them at our rooms. These are the finest goods of this character ever brought to Reno. We guarantee the quality and the price.

Hamp, Simas & Company
Rear Bank of Nevada, Reno,
Telephone Main 752

Insist on getting Sierra Beer, and refuse all substitutes and just as good kinds. It is palateable, wholesome and refreshing, and just the thing for your health these hot summer days.

Reno Brewing Company

That Thirst can be effectually quenched with a glass of

ANNIE BUSCH

For Sale Only By Bryson & Cohn, Agts

Fine Cafe attached. The very best the market affords in season

GEO. W. SLATER
Pianist. Pupils Received
City Representative for Wiley B. Allen Co., T. S. McKinley, Manager, 28 W. Second Street.

T. J. Jones & Son
Real Estate
Insurance
Money to Loan
Corner Harriman Ave. and Jackson St
SPARKS, NEVADA

NewspaperARCHIVE®
NewspaperARCHIVE®

COTTRELL SAYS HE WILL HELP

Reno's Well Known Attorney Makes Another Suggestion for Building Fountain

Editor Journal: Since publishing the few remarks that I made in an interview with the Journal in relation to the overplus of last year's horse races, I want to say that the stand that the Journal has taken is very commendable; that I have had call upon me yesterday and today twenty or thirty business men in our city, and also many who stopped me on the street, urging me, as secretary of the Reno Society for the Prevention of Cruelty to Animals, to urge, or rather suggest, that the city take steps in this matter, and also to call on Mr. Parry, the former treasurer of the old society and ask him to get the consent of the board of directors of the old society to donate the $1000 to the city for the express purpose of putting up a fountain for man and beast.

I am well aware that no better service can be conferred upon the brute world than to have a public fountain in our city.

Since the last interview published I have taken upon myself to get figures in relation to a circular fountain, built of cement, and where at least a half dozen horses could drink at one time. We have the figures from our cement men, who say they will put up a fountain for less than $600, the extension of the pipes and the digging of the excavation for a fountain, could be done for less than $200, and as Mr. Dromiack is very anxious that this money should go for some other purpose, why not urge the necessity of having the money donated to the city for this specific purpose?

I further state that if necessary to build two fountains, I will raise the balance of the money needed to furnish the second one. You remember, during our last city election, all the candidates for city offices and city honors were crying "good streets, good improvements, etc." as soon as their election was assured, we heard nothing more of it, and absolutely see less.

Why not start in and build a fountain at once? To be beneficial to the community we must be doers, not dreamers.

G. W. SHUTTER-COTTRELL.
Reno, Nevada, September 8, 1905.

For Sale

House: four bedrooms, large dance hall and kitchen, with three acres of land; furnished complete; good business reasons; retiring from business; close to Western Pacific railroad, about one block. Inquire Albert Clout, Beckwith, Plumas county, Cal. s7w

Will Sing Sunday Morning

Mrs. Cora Hall has kindly consented to sing at the services to be held at the Methodist church Sunday morning. The selection will be "I Will Extol Thee."

PROGRAM FOR MUSICAL CONCERT THIS EVENING

Following is the program to be rendered at the one hundredth and first musical concert to be given at the Grey-Reid-Wright Company's store by Keil's orchestra this evening:

March, "Yankiana" ....Doftis
Caprice, "Gitanella" .....Tobani
Selection from "Babes in Toyland"
....Herbert
Waltz, "L'Angelus" ....Wohanka
Spanish dance, "Bolero" ..Mozkodski
"Plantation Echoes" .....Ross
March intermezzo, "Bohemian Knights" ....Greenberg
Overture, "Lebenslust" .....Latann
Medley, "O, How Delightful" ..Catlin
March, "Nahant" ....Thomas
"Star-Spangled Banner" .. ..

Business Men's Excursion to Tonopah

Special low round trip rate via the Southern Pacific less than the one way rate.

Special train—The Southern Pacific Company announces that it will run a business men's excursion from Reno to Tonopah on September 14th at a round trip rate of $15.

Itinerary—Special train, including composite car, and fully equipped diner will leave Reno at 7 a. m. Thursday, Setpember 14th, reaching Tonopah the same evening. Returning, train will leave Tonopah Saturday evening, reaching Reno Sunday morning.

The business men of Reno and adjacent towns should not fail to embrace this opportunity to visit the greatest mining district in the world.

For further information apply to A. H. Rising, acting district passenger agent, Reno, Nevada. s1td

Thrown Out of Hotel

L. H Ferris, drunk and trying to annoy passers by was ousted from the Golden Hotel last night. He was taken in charge by an officer and escorted to the city jail.

Dr. Bergstein's Quarters.

During his stay in this city Dr Bergstein will be found at room 42 McCormack Building. Those wishing to see him will find him there during regular office hours

Progressive West, Nevada's only magazine, on sale at Davis', corner of Commercial Row and Virginia street, and at Rosenthal's, 216 Virginia street. s7w

J. M. Ballo & Co. make the best tamales in town. 111 Virginia Street Phone Red 264

Fredericksburg lager at Becker's.

YESTERDAY'S QUOTATION

Ruling Prices of Stock and Sales as Reported at the Close of Business

Quotations and sales as reported by the Reno Stock Brokerage Company at the close of business yesterday were as follows:

Sales.	Bid.
—Golden Anchor .....$	84
4600—Jim Butler	76
—Blue Bull	08
—Blanck Ants	01
—Columbia Mt.	19
20500—Great Western	04
—Nevada Goldfield	14
—St. Ives	17
3500—Silver Pick	09
—Vernal	04
1000—Jumbo Ex.	14
—Dixie	12
3330—Diamondfield	30
—Lone Star	09
—Tonopah Gold Mt.	11
—Adams	05
2000—Belmont	1.47
1000—Black Butte	20
—Brooklyn	01
—Big Bullfrog	10
—Bullfrog Mining Co. ..	02
—Blue Bell	03
—Bullfrog Comb.	05
—California	05
3100—Cashboy	19
—Eula	10
—Eclipse	39
—Frisco	10
—Gold D.	11
7600—Gold N.	56
—Hibernia	10
—Home	07
5000—Jumbo	80
—Kendall	11
—L. Tonopah	2.00
—May Queen	14
18250—MacNamara	39
4250—M. Tonopah	2.95
600—Midway	1 60
—Mohawk	12
—Miz. Ex.	12
—Montana B.	03
6000—National Bank	18
800—North Star	54
—New York	17
2500—O. Bullfrog	20
—Oakes	04
—O. Tonopah	29
—Potlatch	07
—Payaster	02
5000—Red Top	38
1500—Rescue	08
500—Sandstorm	48
—Tonopah Mining Co. ..	13.62
1500—West End	1.00
—Wolverine	03
—Denver Bullfrog	21
—Gold Bar	16
—Home Cons.	06
—Con. Virginia	1.10
—Mexican	1.10
—Ophir	6.00
—Union	54
—Savage	46
—Sierra Nevada	34
—Hale and Norcross	1.15

Five Thousand Acres of the Finest Land in the World for Sale

We have decided to open for settlement our large tract of land lying in Prosser and Spanish Spring Valley, Washoe county, a distance of from three to ten miles from Reno.

The first 2500 acres we will sell at $40 per acre. The purchaser to pay $20 per acre, as a first payment, receiving the deed for the property, the balance of $20 per acre to be paid at the convenience of the purchaser. We to give a bond guaranteeing to furnish water for the lands. The money to be paid as a first payment on said lands will be used in the enlarging and extending of our ditch line to said property.

The balance of the land will be sold at $60 per acre under the same terms. For further information inquire at the office of the Reno, Power, Light & Water Company or to P. L. Flanigan, president of the
RENO, POWER LIGHT & WATER COMPANY

Documents of Record

Deed—J. E. Humphrey and H. G. Humphrey to S. J. Prose, ten acres in the southeast part of section 6, townsite 19, range 20, Humphrey's addition to Sparks; consideration $10.

Deed—A. F. McPhail and wife, Helen, to T. F. Dunaway, lots 19, 20 and 21, block 33, in the Newtown tract; consideration $1000.

They Can Get Married

People will get married. Two more couples added their names to the long list yesterday. Certificates were issued by County Clerk Fogg to John Adair, aged 37, and Freeda Wettosh, age 27, of Butte, Montana, and to Walter S. Lindley, age 22, and Marie M. Spillane, age 23, both of San Francisco.

Cholera Spreads in Prussia

MARIENBERG, West Prussia, Sept. 9—One woman and five men have died of cholera here. In the neighboring villages several suspected cases are under observation, three of which have already been officially declared to be cholera.

Given a Floater

Dick Gibson, one of the several men under arrest of late by Sheriff Ferrel for being mixed up with the "fleecing gang" in town, was yesterday given a floater by the sheriff, good until tomorrow.

The office and residence of Dr. Heppner is now located at 109 Sierra street; office hours 3 to 7 p. m. s9tf

Munchener Lowenbrau imported German beer on draught at the Palace. m9tf

Hot noon [illegible] 15 cents [illegible]

Fredericksburg lager at Becker's.

CLOSED A BIG MINING DEAL

John E. Sexton of Reno Effects Sale of Valuable Placer Property in California

Preliminary arrangements for one of the biggest California mining deals of the year were made in Reno several weeks ago, and the papers signed and the transfer made yesterday at Placerville, Cal.

The deal was effected by John E. Sexton, a well known mining man, whereby 20000 acres of valuable placer land, known as the Pacific House Drift Grave Mine, situated at Pacific, in El Dorado county, about fifty miles west of Reno, on the coast slope of the Sierras, are sold to a syndicate headed by L. E. King of Cripple Creek and I. H. Bingham of Eugene, Lane county, Oregon.

While the amount involved in the deal is not definitely known, it is said to be a sum that cannot be written with less than six figures.

The extensive development of the property means a great deal to the people of Placerville, as upwards of $100,000 will be spent installing proper machinery and in carrying extensive development work. The parties who purchased the property came to Reno and were guests at the Riverside for some time. It was in this city that the deal was practically made, although the papers were not in fact signed until yesterday, when the final details of the transfer were agreed upon in Palcerville.

J. E. Sexton, through whom the property was sold, is well known in this city. He is one of the best known residents of northeastern California.

Fall Opening

The Gray-Reid-Wright Company announce in this issue of the Journal their fall opening of millinery and ladies' fine tailored garments. This promises to be an interesting event, as all the charming new styles for the coming season will be shown. The public is cordially invited to attend.

Entertained Five Hundred Club

Mrs. Gus Koppe entertained the Five Hundred Club Thursday afternoon. The first prize was won by Mrs. Sarransen, while the booby prize was carried off by Mrs. Sam Rosenthal

Violin Instruction

Chas. H. Kell, teacher of violin. Residence 314 West street ju7tf

Interesting facts and statistics in the Kiro Almanac. Free at S. J. Hodgkinsons. Reese & Duncan's.

Munchener Lowenbrau imported German beer on draught at the Palace. m9tf

Genuine Swiss cheese. Home Delicatessen. au27tf

Bright's Disease and Diabetes News

Office Wine and Spirit Review,
San Francisco, Sept. 2.

To the Editor of the Journal—Dear Sir: The business men of this city who are proclaiming to the world the discovery of the cure for Bright's Disease and Diabetes have asked me as one of the beneficiaries to write to my brother editors. Hence this letter to you. I was as skeptical as anyone. I had a clear case of chronic Bright's Disease; was ill for a year. It was not thought I could live thirty days. The president of the Pacific States Type Foundry told my wife about it, and against my private convictions I was put on it. In six months my recovery was complete.

I told several, who got well. Among them was one of the writers on the Call, whose mother had Diabetes. She has fully recovered. As a brother editor I personally assure you of the truth of the discovery. Fraternally yours,
R. M. WOOD, Editor.

The above refers to the newly discovered Fulton Compounds, the first cures the world has ever seen for Bright's Disease and Diabetes. We are the sole agents. Ask for pamphlet. J. B. McCullough, Reno; F. J. Steinmetz, Carson.

When to suspect Bright's Disease—weakness without cause; puffy ankles, hands or eyelids; kidney trouble after the third month; urine may show sediment; failing vision; drowsiness; one or more of these.

ED. RODGERS
Real Estate Agt.
... and....
Mining Broker
Office in Cozz n's Building
Olinghouse, Nev.
Correspondence Solicited

Bank of Nevada
RENO, EVADA
G. F. Turritin.....President
M. Scheeline.....First Vice President
P. L. Flanigan.....Second Vice President
R. C. Turritin.....Secretary and Cashier
H. Lewers.....Assistant Cashier
DIRECTORS
Daniel Meyer, G. F. Turritin, A. G. Fletcher, P. L. Flanigan, Moritz Scheeline, R. L. Douglass and Henry Anderson.
PAID UP CAPITAL, $600,000
Accounts of Banks, Corporations and Individuals received on the most favorable terms.
3½ Per Cent Per Annum Paid On Time Deposits
Buy and sell exchange on all principal cities of the United States, Canada, Asia, Europe and Africa.
Messrs. Sheeline and Osburn are resident agents for twenty-eight Fire Insurance Companies, the total assets of which are $217,640,081.
Safe Deposit Boxes for rent, prices according to size, varying from $8 to $12 per annum.
WE SOLICIT YOUR BUSINESS
Savings Department
Our Savings Department accepts deposits of $1 00 and upwards paying 3½ per cent per annum thereon.

Washoe County Bank
RENO, NEVADA
Capital Fully Paid Up..... $500,000.00
Surplus Fund..... 100,000.00
A General Banking Business
Exchange Department
Issues Travelers and Commercial letters of Credit, Drafts and Money Orders available in all parts of the world.
Savings Department
Pays Interest at rate of 3½ per cent per annum on deposits
Insurance Department
Insures property against loss by fire, representing ten leading fire insurance companies.
George W. Mapes .....President
M. E. Ward.....Vice President
F. M. Rowland.....Vice President
C. T. Bender.....Cashier
Geo. H. Taylor.....Assistant Cashier
Fred Stadtmuller.....2d Assistant Cashier
Directors—Albert M. Ward D. A. Bender, A. H. Manning.
WE SOLICIT YOUR BUSINESS

FARMERS AND MERCHANTS NATIONAL BANK
RENO, NEVADA
CAPITAL $200,000
THE ONLY NATIONAL BANK IN WASHOE COUNTY

NEVADA ENGINEERING WORKS
Manufacturers of Mining and Special Machinery. Dealers in Engineering Equipments and Supplies. TELEPHONE MAIN 453
Corner Fourth and East Streets
RENO, NEVADA

VALLEY VIEW COVE
The best of land, volcanic ash the best in the world for Orchard vineyard and garden truck, in the warm belt sheltered from north wind. An ideal place for a country home.
All the land can be irrigated next year from the New Canal on the upper edge of the land, in 5 or 10 Acre Tracts, Terms
$75 Acre, $20 Down
and all the time you want on balance. Only 2 miles from Reno, good road.
Call or addres
JOHN P. READ & BRO.
Room 7 Nevada ank, Real Estate Brokers. P. O. Box 333.

Thieves Break Into a Home....
But who would go without a home for this reason? We will sell you a home ready made; sell you a lot on which to build a home, or sell you a lot and build you a home. Loans negotiated
CALL AND SEE US
J. C. Woodard, Arch. W. W. McGrath
J. L. Elder
WOODARD, ELDER & McGRATH
Real Estate and Insurance
Office, Rooms 8 and 9 Thoma-Bigelow Building. Phone Main 857

THE TAVERN...
Headquarters for Reno People
...Columbia, Nev.

Chilcoot..
An Opportunity For Investors...
Chilcoot is located at the Western end of the proposed Beckwith Pass Tunnel on the line of the Western Pacific Railroad, in Plumas County California. The property consists of 1640 acres of land with two story frame hotel building; stone store buildings; two ware houses; good one and one-half story cottage; and includes a two-thirds interest in the town site of Chilcoot, now being laid out by the Western Pacific Railroad Company, where it is expected the Company will put in division head quarters, shops and round-house
The Town of Chilcoot
Comprises 80 acres, is well laid out, staked and platted by the Railroad Company, which takes full charge of the sale of the lots. The town site alone is worth $10,000 as a speculation. Property along the line of the railroad is bound to increase in value remarkably as soon as construction work begins.
The improvements on the property are all in good condition and are worth from $7,000 to $10,000. There is also a stock of merchandise valued at from $6,000 to $8,000. Both the hotel and store are on the main highway to Sierra Valley and enjoy a good patronage. The land is a deep, rich sage brush loam; is worth from $6.00 to $10.00 per acre, and controls all the water in the adjoining mountains.
This is the best opportunity for a LEGITIMATE SPECULATION we have heard of for many months. Full particulars, including maps, photographs, price and reasons for selling on application.
If This Interests You, See Us Soon
J. A. BONHAM & SON
Real Estate & Financial Agents. 12 East Second St.

United States Smelting Co.
SALT LAKE CITY, UTAH
Lead and Copper Ores
The United States Smelting Company
Is now in the market for all kinds of lead and copper ores at Prices Favorable to Shippers
ADDRESS ALL COMMUNICATIONS
To Salt Lake City, Utah
Consign all shipments as follows: United States Smelting Co. Bingham Junction, Utah.
When shipment is made please notify us promptly and if public sampler is prefrred, Designate which one; also designate one Assayer.

Becker, Button & Co.
Real Estate, Mines and Mining
Houses and Rooms Rented Free of Cost
C. St. George will take charge of the Real Estate end of the proposition and will offer some bargains that will be advantageous to buyers. He will act for Matt R. Button, who is at present engaged in development work on the Defiance and Pritchett & Dahl claims.
CALL AND SEE US
106 Commercial Row, Reno, Nevada

Good Irrigated Land, $11.25 the Acre
Payable $1.00 per year...
We are agents for this Madeline, California, land. 100 miles north of Reno. Railroad runs through it. Railroad fare free to buyers. Call and see us.
Evans & Hibbard Realty Co.
Overland Hotel Building, Opposite S. P. R. R. Depot

Reno Stock Brokerage Company
We are prepared to handle promptly all commissions entrusted to us. Buy and Sell all listed and unlisted
Tonopah Goldfield and Comstock Mining Stocks
Daily S. F. Prices by wire. Overland Hotel Building.
Bedford McNeil Code.
RENO, NEVADA

The New Overland Hotel
THIS HOTEL is steam heated and electric lighted throughout. The most complete dining room and grill in the city Meals served American and European. The finest bar in the State in connection.
CHAS J. SADLIER, Prop.
Commercial Row & Center Street

DON'T PUT IT OFF; A STITCH IN TIME
often prevents a serious accident have me took your Harness over and put it in a safe condition. Repairing done neat prompt and reasonable. Try our water bags indorsed and recommended as the cooles t water receptical made.
F. W. POTTER, Under Masonic Temple, 230 Sierra St., Reno

NewspaperARCHIVE® NewspaperARCHIVE®

Shirt Waists...

One third less than regular price

SOL LEVY'S

Phone Main 736 205 Virginia St.

Our New Fall Clothing Is Here

Ready for Your Inspection.

Handsomer and Smarter than ever.

"Stein Bloch" and "Atterbury" single and double breasted sacks, full dress suits, overcoats, cravenette rain coats, etc, in all the newest fabrics and latest designs.

Prices $10 to $30

Come And See Them

The Stein-Bloch Co. Wholesale Tailors

KUHN'S ...Next Door to Postoffice

SMART SHOP FOR MEN

No Home Should Be Without A Bottle of

OLD TYLER WHISKEY

For Medicinal Purposes

Frank Bros. Co

Sole Agents

Phone Main 401 228 Virginia St., Reno.

Get Your Power.... On a Ground Floor Rate

The Washoe Power & Development Company is prepared to make a flat rate with all patrons of the company. Meters will also be installed upon request. No matter what way you do it you will find this company will make you a rate as low as in any city on the Pacific Coast. Our wires will be connected wit hany house without cost to the consumer. Our service is unexcelled and the main aim of the company will be to supply its patrons with a first-class service at a reasonable cost.

WASHOE POWER & DEVELOPMENT CO.

31 EAST SECOND STRET

Office Phone, Main 894 "Trouble Station" Phone Main 855

The Pyramid Saloon....

Carries a Well Selected Stock of Wines, Liquors, Cigars. Cool and Sharp Steam and Lager Beer Always on Draught. A Home for the Workingman.

O. E. BILBEE, Proprietor

Corner of Lake Street and Commercial Row, Op. Depot.

THE NEVADA PLANING MILLS COMPANY...

A. Spencer, President
A. French, Vice-Prest. and Supt.

Mill and Yard, North of N.C.O Shops. Office Rooms 7-8 Ryland & Levy Building

LUMBER, BUILDING AND HOUSE FURNISHING MATERIAL, TURNING, SCROLL SAWING, ETC.

With all modern machinery we are prepared to turn out first class work at reasonable rates promptly

S. J. HODGKINSON

DRUGGIST

All Prescriptions Carefully Compounded

CHOICE PERFUMES

Complexion and Sachet Powders, Toilet Soaps, etc., etc.

VIRGINIA STREET, RENO

FACED DEATH VOID OF FEAR

John Hancock Mounts Scaffold and Meets His Just Fate Without Weakening

(Continued From Page 1.)

sellor throughout the trying ordeal of the last few days, then offered up the following prayer:

"Almighty God, Father of all mercies, we beseech Thee to look down with the eyes of Thy mercy upon this Thy servant, for whom our prayers are desired. It has been decreed by the law that he must pass into the great beyond, and we pray that Thou wilt be with him as his staff and his rod when he goes down through the dark valley of the shadow of death, and that Thy love will lighten him into life eternal in Thy presence through Jesus Christ, our Lord. Amen."

HANCOCK'S PRAYER

Then in a loud clear tone Hancock prayed that the Almighty would have mercy on all his persecutors and those who prosecuted the case against him, his prayer being couched in the following language:

"Almighty God, I come before Thee this morning praying that Thou wilt have mercy upon those who assisted in my prosecution. I trust that Thou wilt not lay it up against them for they know not waht they do. I trust that in the future my innocence will be proven and I ask his in the name and in the mediation of Jesus Chris, my Savior."

MAINTAINS HIS INNOCENCE

Hancock was then asked by the warden if he had anything to say or any confession to make, to which he replied.

"I have no confession to make, for the reason that I am innocent of any crime. I forgive all my persecutors and am ready now to meet my Creator who created me."

HIS LAST THOUGHT

Then his thoughts turned to the promise which he had made to signal with his hand if he was in pain after the drop.

"I must remember to do that if possible," he said, "as it is something that will interest the world."

LAST RITES OF CHURCH

The fatal noose was then placed about his neck and the black cap, which shut out the light of day forever from his eyes, was drawn down over his features. With bowed head and upraised hands Rev. Mr. Darneille then asked that the Lord would bless the soul which was soon to take its departure for realms unknown. From beneath the folds of the black cap the condemned man was heard to say:

"He will; he will." Adding, "and may God have mercy on everybody connected with my death."

TRAP SPRUNG

Then one breathless moment of suspense and with a dull thud the body of John Hancock, double murderer, shot down through the yawning trap beneath and hung dangling at the end of the hempen cord, having paid the penalty of his awful crimes by being made to realize that "the wages of sin is death." There was not a contraction of a single muscle nor the twitching of a limb to designate that death was not instantaneous. The right hand remained tightly closed, mute evidence to the fact that the dead man was not conscious or in pain after the fatal fall.

WHO SPRUNG THE TRAP?

Whose hand it was that cut the cord which loosed the trap and hurled John Hancock into the great beyond the world will never know. So complicated was the arrangement of the three cords, to one of which was attached the heavy weight that it would be almost an impossibility to determine which of the three men stationed behind the gallows severed the fatal string.

PRONOUNCED DEAD

As soon as the body dropped through the trap the attending physicians, Dr. J. W. Circe of Carson, Dr. Sullivan of Virginia City and Dr. Berry, prison physician, registered the pulsations of the heart each minute and after twelve minutes and fifty second had elapsed Warden Considine, at a signal given by the physicians, turned to those assembled and said:

"Gentlemen, the man is dead."

SUCCESSFUL EXECUTION

In speaking of the execution Dr. Circe said:

"It is my belief that death came to Hancock unaccompanied by any pain and that life was wholly extinct before three minutes had elapsed. This was brought about by the knot having been placed exactly in the proper place. Such a thing might never occur again. Hanging is generally accompanied by convulsions and spasmodic contractions on the part of the victim. They were totally absent in this case. The indirect cause of Hancock's death was of course hanging. The direct cause, however, was the severing of the cervical vertebra from the cranium."

PLACED IN THE COFFIN

Shortly after the execution the body was cut down and placed in a plain black coffin. After the "rigor mortis" had set in a post mortem examination was made to determine the cause of death.

WOULD NOT CONFESS

Thirty minutes to the time set for his execution, when interviewed by the Journal representative, Hancock said:

"I don't know that I have any statement to make for publication. I cannot make a confession, for the simple fact that I am innocent of the crimes for which I am shortly to die. I have no knowledge of them whatever. I have nothing but words of kindness for the officials connected with this institution. During the time that I have been confined here they have accorded me every courtesy that could be expected.

HANCOCK ARRANGES SIGNAL

"In reference to the experiment which you have asked me to make to determine whether death by hanging is instantaneous, I will say that it is something which I am especially desirous of accomplishing. If I am able to solve this question I believe that I will have settled something which has puzzled the scientific world for some time and for this reason I am willing to attempt it. If I am conscious and in pain after the drop I will endeavor to open my right hand, which I will close tightly before the fall."

SLEPT SOUNDLY

On the night prior to his execution Hancock went to sleep at 2 o'clock. He slept soundly until 5 in the morning. He then arose and dressed himself in his execution garb, a salt and pepper suit, low white collar, dark necktie and plain black shoes.

PLAYED CARDS WITH DEATH WATCH

After dressing he expressed a desire to have his fortune told, saying that he wished to know what Saint Peter had in store for him when he reached the other shore. Convict Sevener, who is himself under sentence of death, told his fortune, saying that the cards were favorable for him. The condemned man then played "seven up" with the death watch.

OYSTERS FOR BREAKFAST

He then partook of a hearty breakfast, consisting of friend oysters which had been prepared for him at his special request. He also expressed a wish to be photographed before his death. At 8.15 Rev. Mr. Darneille arrived accompanied by E. D. Vanderleith, Arthus Mulcahy and Photographer Smith. The murderer was photographed by the latter.

SACRAMENT ADMINISTERED

In the presence of the three above named gentlemen the sacrament of Eucharist was administered by Rev. Mr. Darneille, after which Hancock was removed from the condemned cell in the prison annex to the dispensary in the prison yard. Here he conversed with Mr. Darneille until the time of his execution arrived.

GUARDS' NERVE FAIL

The three guards who had been selected by the warden to cut loose the trap refused to do their duty, making it necessary to ask for volunteers to perform that part of the execution. They were promptly discharged by the warden. The volunteers were easily obtained.

FUNERAL TODAY

This afternoon at 1 o'clock the body of Hancock will be consigned to its last resting place in the prison burying ground, just outside the southeast corner of the prison yard. The services will be conducted by Rev. Mr. Darneille.

This will close the book on one of the most brutal murders on record.

Wait for Mrs. H. Morrison's attractive millinery opening, which will be announced Tuesday. tf

COLD WEATHER ON MT. ROSE

Temperature on Mountain Was Two Degrees Below Zero at One Time in August

Professor Church of the University of Nevada returned Monday evening from his monthly visit to Mount Rose, where he is conducting climatic observations with a view of learning weather conditions in high altitudes. He is working under the direction of J. H. Smith, district director of the United States Weather Bureau, and in conjunction with Alexander McAdie of the Pacific Coast district and the Nevada Academy of Science.

Maximum and minimum thermometers and rain guages have been placed on the mountain top by Professor Church and others. These are protected by a shelter and were placed on the mountain during July.

Already the experiment promises to prove of value to the weather department, Professor Church's latest visit revealing the strange fact that during August, when the people of the valleys and even at the seaside resorts were sufering from the heat the Mount Rose thermometer, 10,860 feet above the sea level, showed a minimum temperature of 2 degrees below zero, while the maximum temperature during the month was 73 degrees. Notwithstanding this record a wild currant bush was growing on the mountain top, the berries red and ripe. Near by flowers were also in bloom, showing that the arctic flora thrives even in cold weather.

"The probable reason for this," said Professor Church yesterday, "is that nature in time fits the plants in cold altitudes to withstand the rigors of the weather. Of course I am not able to state whether the record made by the thermometer on Mount Rose was accurate. Future experiments along along this line will determine that.

"Professor McAdie of Californai is of the opinion that the temperature in th. higher attitudes has much to do in determining weather conditions close to the sea level and this experiment on Mount Rose is to get practical data along this line. Mount Rose is a central point and I believe in time a station will be established on the summit of Mount Rose. At least that is what we hope for."

Professor Kennedy, botanist at the government experiment station, together with Professor Dinsmore, spent two weeks on the mountain, returning last week with twenty species of flora gathered from among the rocks and crags on the extreme summit of the mountain. These specimens are to be determined by the government and several it is though are entirely new.

It's Up To You!

Who Pay Your Tailors $30 or $40

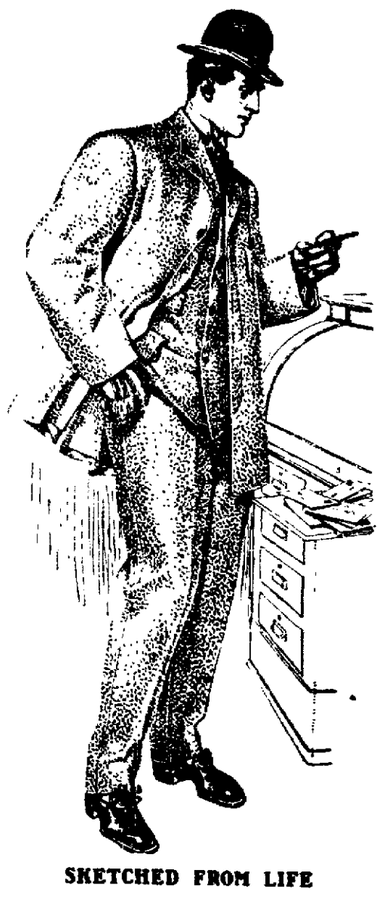

SKETCHED FROM LIFE

Pay Us $16 to $25

And Get One of Our

Hart, Schaffner & Marx Suits...

Compare the Fabrics, the Workmanship, the Fit and last, but not the least, the Style, which is often expressed "the average merchant tailor cannot duplicate." Then if we are favored with your purchase, don't tell your friends "My Tailor Made It."

Don't Be Ashamed of the Label We're Not....

Many of Reno's good dressers are proud to tell they're wearing Hart, Schaffner & Marx Clothes.

M. Frank & Co.

PHONE 692, RENO, NEVADA

THE RIVERSIDE HOTEL

H. J. GOSSE

The only strictly first-class hotel in the State of Nevada. Large, sunny and elegantly furnished rooms. Electric lights, hot and cold water and return call bells. Electric elevator. All outside rooms. Dining room of comfort. Unexcelled table. Situated on the banks of the Truckee river away from the city's noise

SOUTH VIRGINIA STREET RENO, NEVADA

Nevada Meat Company

Manufacturers of Lawn Fertilizers, Meat Meal for Hogs and Poultry. Ground Bone Meal for Poultry.

Cor. Alameda and Fourth Streets

RENO, NEVADA Write for Particulars

THE CRYSTAL

H. J. THYES

Ice Cold Punches of all kinds a Specialty Milk Punches, Etc. Best in the City. Hot Lunch Daily from 11 a. m. to 2 p. m. Reading and Card Rooms.

A GENTLEMEN'S RESORT

8 WEST SECOND STREET....

RENO NEVADA

Reno Mill & Lumber Co.

Telephone Main 105

LUMBER AND BUILDING MATERIAL

ALL CLASSES OF FINE MILL WORK

East Fourth St. Reno, Nevada

The Owl Barrel House....

Kellogg's A. A.; Hermitage, Old Crow, Guckenheimer Rye, Spring Hill, Oscar Pepper. : : : : : Fine Cafe in Connection

BERGMAN & WILLIAMS, Proprietors

I'LL HAUL ANYTHING

From a Grip to a Piano and Solicit a Share of the Business From My Former Patrons

JOS. R. EASON

Arcade Hotel Phone Main 234

NewspaperARCHIVE® NewspaperARCHIVE®